POST Published daily except on Saturday by The Palestine Post Ltd. Printed in Shiff by GERSHON AGRON.
Registered at the G.P.O. Copyright of all material expressly reproduction prohibited only by arrangement.
Editor: TED R. LURIE
Head Office: 9 Rehov Hanevi'im, Jerusalem, P.O.Box 81, Tel. 4233. Tel Aviv: 32 Rehov Nahlat Binyamin, P.O.Box 1125, Tel. 64251/2. Haifa: 24 Rehov Herzl, Tel. 4244/5. Annual Subscription: IL.52. Single Copy: 17 Agora.

FLY TWA SUPERJETS
Call TWA, Tel Aviv 4244

THE JERUSALEM POST

MONDAY, AUGUST 29, 1960 8 Elul, 5720. 7 Rabi'ul-Awal, 1380. Vol. XXXVI, No. 9917

DUBEK FILTER
WITH THE DICO FILTER

Arab League Shelves Action on 'Palestine'

BEIRUT (Reuter).—The Council of the Arab League, which has been meeting at Shtura, near here, for the past six days, at its closing session yesterday adopted a resolution affirming the "legal right of the Palestinian people to recover their country" . . . "with the help and participation of Arab countries."

The Council referred the specific problems of a Palestine "entity" to a three-man committee of experts (Morocco, Libya and Yemen) headed by Abdel Khaleq Hassouna, League Secretary-General — a move which observers said indicated the Council had failed to agree on the question.

The Conference Chairman, Philip Tecla, Lebanese Foreign Minister, said, however, that agreement between the Ministers on everything had been complete.

The Committee, set up at a previous Council session in Cairo in February, is charged with drawing up a comprehensive plan for the "recovery of Palestine" and must report back to the Council as soon as possible.

Yesterday's resolution, drawn up by Arab League Foreign Ministers in separate session and endorsed by the full Council, urged Arab countries to preserve the "personality" of the Palestine people.

Lebanese Efforts

The Palestine question, which the Foreign Ministers have been discussing intensively for the last two days, has created wide dissension between Arab countries in the past, and the Lebanon has been trying to find an acceptable compromise, according to conference sources.

Delegates, however, said they were generally satisfied at the results of the conference. Iraq's Foreign Minister, Hashim Jawad, said the Palestine resolution was important because it must respond to the desires of Palestinians.

Mussa Nasser, Jordan Foreign Minister, said the conference has disappointed those who said agreement was impossible. It was one hundred per cent successful, he said. Dr. Mahmoud Fawzi, UAR Foreign Minister, said he had always been optimistic.

The Council said its attitude towards newly-independent African states would be determined by their attitude towards Israel.

The Council also endorsed resolutions recommending diplomatic efforts to prevent Israel from getting a World Bank Loan, and instructing the League's military and technical committee to prepare plans to meet all possibilities arising from Israel's use of the Jordan River.

It also decided to raise at the U.N. the question of Arabs in the Negev and to launch a campaign "to inform the world of Israel racial discrimination" aimed at getting rid of Negev Arabs. (The reference is apparently to the "Dayan plan" for the settlement in Central Israel of Negev Beduin who have expressed the desire.)

The League decided that Arab diplomats in Ankara and Athens should attempt to prevent the exchange of ambassadors between Nicosia and Jerusalem.

No Action on Iran

The Ministers decided to take no action on Cairo's demand that they break off relations with Iran because of that country's refusal to withdraw its *de facto* recognition of Israel.

The Council also endorsed a resolution pledging fullest support to Morocco in its efforts to "recover" the French Community Republic of Mauritania, which it said was an "indivisible part" of Morocco.

The resolution on Palestine was reported in contradictory terms by Cairo Radio and "the rest."

According to Beirut and Amman, the decision taken was for the three-power committee appointed last February to visit Jordan and find out from the refugees themselves what is their wish and to prepare a plan for the "liberation" of Palestine.

Cairo Radio, on the other hand, claims that this committee has been instructed actually to prepare the establishment of a "Palestine Army" (which Jordan has strenuously opposed.)

Regressive Resolutions

Divided on practically every issue on its agenda, the Ministers ended the conference by adopting a series of resolutions which were further from any real meaning than any resolutions ever yet adopted by an Arab League parley. The reason for this is self-evident: The Arab League Pact stipulates that only unanimous resolutions are binding, and the Ministers could not possibly have gone home without adopting some resolutions.

On Algeria, which was placed first on the Conference's agenda for purely tactical reasons, the meeting failed to respond to the Algerian delegate's only two meaningful demands: that the member states sever diplomatic relations with France, and that those who have Nato military and air bases should eliminate them. In reply, the Ministers recommended that their Governments use their influence with other governments to recognize the Algerian Provisional Government.

But the discussion of the Algerian problem was no more than a curtain-raiser for the hard wrangling to come — on inter-Arab relations and the Palestine question. To the apparent satisfaction of the conferees and the great surprise of everyone else, however, the meeting managed dutifully to produce its resolutions. On the thorny subject of inter-Arab relations, the conference bade the Arab States to refrain from attacking each other in their broadcasts and newspapers — a resolution which the Beirut daily "Al-Hayat," described as being so elastic and vague that it has no value. And unheeded was Amman's repeated insistence that the subject in general, and its own relations with Cairo in particular, be dealt with in a serious and thorough way.

Probably the most startling of the Conference's resolutions was the one concerning Palestine. After two days of discussions, the conference failed to come up with more than a recommendation that a special committee be charged with submitting a report on a plan "to restore Palestine," and an assertion that "Palestine belongs to the Palestinians."

Neither Cairo's plan for the proclamation of a Palestine "status" nor Baghdad's idea of establishing a Palestine Republic — nor even the question of founding a Palestinian army — was mentioned in the resolution.

Concerning Israel, the Conference dealt with four points: the diversion of the Jordan waters; "the dangers threatening the Negev Beduin;" Israel's efforts to obtain a loan from the World Bank; and Cyprus' relations with Israel. On none of these points was any clear step taken or recommended by the Conference. The governments concerned were told to make every possible diplomatic effort to prevent Israel obtaining the loan, while Cyprus is to be reminded of the Arabs' support of the island's struggle for independence.

It was typical of the proceedings at Shtura that the subject of Teheran's recognition of Israel, which at one point led the agenda, was dealt with in the most perfunctory manner. Yesterday's announcement said that a resolution was taken on the subject, but refrained from giving any details of its contents.

The sole meaning that seems to emerge from these resolutions is that Cairo has suffered on all counts: if it abides by the resolutions, it will have to stop its systematic smear campaign against Amman; on the subject of Palestine, it has made no progress with either its "status" plan or its project to establish a Palestinian army, and it remains without support on the subject of Iran's relations with Israel.

Manuchar Eghbal

Iran P.M. Quits Under Pressure

TEHERAN (Reuter).—Prime Minister Dr. Manuchar Eghbal yesterday submitted his resignation to the Shah at the Sadabad summer Palace following violent opposition attacks on his policy in recent elections, a high official source said.

It was not immediately known whether the Shah had accepted the resignation.

At the Shah's monthly press conference on Saturday, some newspaper editors alleged that this month's elections to the Majlis had been rigged, and demanded their annulment.

After saying that existing laws did not permit him to do so, the Shah added: "But if the people really want it, I am prepared to exceed the limits of the law."

This was regarded as an intimation of the Shah's desire to create an atmosphere of closer unity between himself and the nation.

Choice of Parties

With the Mardom (People's) party opposing Dr. Eghbal's Melljun (Nationalist) party, Persian electors chose between rival political parties for the first time in their history. Previously, for lack of organized parties, they had to vote on the personal merits of candidates.

When he announced the election dates in July, the Premier said the voting would be "free and fair." Polling started after a warning, on the Shah's orders, that those who illegally interfered would be severely punished.

Eleven days ago, 200 persons were injured when Persian troops fired on opposition party supporters who attacked a polling station.

Jordan Seeking World Bank Loan

AMMAN (Reuter). — Mr. Hazza Majali, Jordanian Prime Minister, yesterday said here his Cabinet had formed a financial delegation, headed by Finance Minister Hashem Jayussi, to conduct negotiations with the World Bank for a loan.

The loan, which is estimated to be in the region of $13m., is to aid the country's economic and development schemes.

The delegation is expected to leave for New York early next month to begin the talks.

Erhard Urges German-Polish Peace: Both Russia's Victims

DUSSELDORF (AP). — Economics Minister Ludwig Erhard yesterday called on Germans and Poles to live peacefully side by side. He said this should be possible, since the Germans and Poles have brought suffering to each other and now are suffering together at the hands of the Russians.

In a speech at a reunion of refugees from Polish Upper Silesia, Dr. Erhard blamed the Soviet Union for the difficulties existing between West Germany and Poland. He was referring to the dispute over Germany's former eastern territories turned over to Poland after World War II with the understanding that a permanent frontier settlement be worked out in a peace treaty.

"Soviet imperialism, which saddled the world with 12 million German refugees, is always bent on enlarging its empire without liberty wherever it sees a chance," Dr. Erhard maintained.

Deputy to Adenauer

The Economics Minister, who also is Vice-Chancellor of the Adenauer Government, said, "Today, like under Stalin, the aggressive Soviet self-confidence is paired with a pressing inferiority complex toward the West."

"They have great single achievements in art, technology and science, but on the other hand, the political and social backwardness of the Russian people is no different today than in the past."

The Soviet Union shows its economic and social inferiority to the world by its attempt to appear to the underdeveloped nations as the champion of national liberty and standard-bearer of economic progress, Dr. Erhard said. It is doing this "because it is the only way left toward a Communist world revolution."

He said the Germans, who were helped on their feet by foreign aid after World War II, now have a moral obligation to aid the underdeveloped countries.

"It will take great economic and political efforts to keep Moscow from getting a foothold in these countries and er[illegible] in its people," he said.

Cuba Walks Out Of OAS Parley

SAN JOSE, Costa Rica (AP). — Cuba yesterday walked out of the meeting of a committee drafting a condemnation of "foreign intervention" in that country.

The walk-out from an informal meeting of the drafting committee of the meeting of American Foreign Ministers came after two paragraphs of the draft had been approved.

The first paragraph condemns foreign intervention in any American country. The second condemns efforts by China and Russia to use Latin American tensions for their own ends.

It was after this paragraph was approved that the delegate of Cuba left. After his departure, the rest of the resolution was approved for presentation to a full session later.

It is reported that the drafting committee was also working on a separate section which would establish a committee to try to mediate between the U.S. and Cuba.

The resolution on foreign intervention was tentatively approved at an informal meeting of Ministers on Saturday night.

Although the resolution does not specifically mention Cuba, it is the obvious target. Agreement not to mention Cuba by name was in part responsible for the wide backing of the resolution.

The Cuban Foreign Minister, Mr. Raul Roa, who refused to attend Saturday night's informal session, was expected to show up at the final session, if only to declare non-acceptance of the resolution.

Russia, Ghana Agree On Joint Projects

MOSCOW, (Reuter).—Ghana and the Soviet Union have signed agreements on economic and technical cooperation and trade.

Under the technical cooperation agreement, the two countries are to cooperate in geographical prospecting to reveal Ghana's mineral resources. They will also work together on building industrial plants, power dams and in the organization of model state farms.

Under the trade pact, the Soviet Union will send Ghana machinery and equipment, rolled steel, petroleum products and building materials in exchange for cocoa beans, coffee, copra, rubber and fruit.

The Soviet Union has granted Ghana a long-term credit of 160m. roubles (about £14.5 at the official rate of exchange) to defray Soviet expenses in giving the technical help.

Belgium Seeks Neutral Belt on Katanga Border

President Youlou Ends State Visit

Jerusalem Post Staff

LYDDA AIRPORT. — Abbe Fulbert Youlou, President of the (formerly French) Congo Republic, left yesterday after a 21-gun salute marked the end of his week here as the first Chief of State to visit Israel.

President Youlou, who was here as guest of the Government, was seen off at the airport by the President's Aide, the Prime Minister, the Foreign Minister, the Minister of Education (and President of the Weizmann Institute) Mr. Abba Eban, and the Doyen of the Diplomatic Corps, Mr. Mikhail F. Bodrov, the Soviet Ambassador.

On their arrival at the airport, President Youlou and his party were greeted by an honour guard of 54 officers and ranks of the Engineers Corps, who presented arms and then fired the salute. A police band played the Congolese national anthem. Before boarding his El Al aircraft, President Youlou shook the hands of the police outriders who had escorted him during the tour of the country.

At a ceremony in the air-

(Continued on Page 3, Col. 6)

CABINET MEETS IN TEL AVIV

The Cabinet met for less than two hours in Tel Aviv yesterday to enable its members to participate at farewell ceremonies at Lydda airport for highranking Government representatives from abroad, who attended the Rehovot science conference.

The Minister for Social Welfare, Dr. Yosef Burg, reported on his visit to Madagascar, where he represented the Israel Government at the independence celebrations of the Republic of Malagasy. Dr. Burg met the President and the Cabinet Ministers of the new republic. He also reported on his visit to Kenya on his way home.

The Minister of Education and Culture, Mr. Abba Eban, could not attend yesterday's Cabinet meeting, since he had to attend all the farewell ceremonies at Lydda Airport in his capacity as President of the Weizmann Institute, which was the host to the Rehovot conference on Science in the Advancement of New States.

ISRAEL MINISTER IN COLOMBO

Mr. Daniel Lewin, the Israel Minister in Tokyo and non-resident Minister to Ceylon, [illegible] Friday in Colombo for talks with Ceylonese Government leaders, which are aimed at clarifying and improving the relations between the two countries.

Envoy to Togo

The Israel Ambassador in Accra, Mr. Moshe Bitan, was appointed as non-resident Ambassador in Lome, the capital of Togo, it was announced yesterday.

Lumumba Troops Advancing

ELISABETHVILLE.—The Belgian Army Commander in the Congo has proposed to the U.N. that the border zone between the breakaway provinces of Katanga and Kasai Province, reported to have been overrun by Lumumba troops, should be neutralized.

A senior Belgian army officer said the commander, Gen. Roger Gheysens, made the proposal to the U.N. Saturday.

The political adviser to the U.N. command here, Mr. Ian Berendsen, said last night he had heard nothing about the suggestion, but he added that it could have been passed to New York directly through the Belgian Government.

Mr. Berendsen confirmed reports that U.N. troops were in Katanga in fact fanning out along the railway towards the Kasai border, taking over from the Belgians in the main towns near the frontier.

Reports of the Belgian proposal coincided with an announcement by a Katanga army spokesman that the troops of Prime Minister Patrice Lumumba had reached the small Kasai town of Luputa, about 30 kms. from the Katanga border. (Mr. Lumumba himself is in Kasai Province). He said it was probable that patrols of this force were already at the border.

The exact position of the Central Congolese Government's troops was not confirmed by any other source, and the Katanga leader, Mr. Moise Tshombe, earlier said that it was not known whether they were planning to attack his province.

He added, however, that his troops were preparing for all contingencies. The two main roads leading into Katanga from Kasai have been mined, he disclosed, and rail bridges had been blown up.

In Leopoldville, meanwhile, Dr. Ralph Bunche, U.N. Under-Secretary, delivered a second protest yesterday to the Congolese Foreign Minister, Mr. Justin Bomboko, over Saturday's assault by Congolese troops in Stanleyville on eight American airmen and three U.N. officials.

He made his first "strong and formal" protest Saturday night. Yesterday he is reported to have complained of "flagrant violations" of two agreements governing the movement of U.N. forces in the Congo, reached with the Central Government in the last few weeks.

The eight battered and bandaged Americans and two Canadians were flown into Leopoldville last night, and General Carl Von Horn, Commander of U.N. forces in the Congo, put on a great show of force to meet them.

With a pistol at his belt, General Von Horn deployed some 200 Sudanese and Ghanaian troops around the U.N. plane which brought in the injured.

When a Congolese soldier showed up with a rifle, he was briskly escorted away from the plane.

Von Horn Angered

Asked about his demonstration, Gen. Von Horn said:

"It is because I was so mad. I promised to fire the first shot myself if there was any interference."

British and U.S. Ambassadors here have had talks about the incidents, but so far there are no reports of direct British or U.S. diplomatic action.

Diplomatic sources said Mr. Bomboko had apologized for the Stanleyville incidents in a telephone message to one Ambassador yesterday, but had said that he was powerless to prevent them.

Fresh U.N. instructions have now been issued to give the Congolese authorities fuller information about the arrival of U.N. aircraft at Congolese airports.

Belgian sources in Elisabethville said Gen. Gheysens received a message from Gen. Carl Von Horn, U.N. Commander in the Congo, yesterday saying he would like the evacuation of the First Belgian Paratroop Battalion now at Kamina base in northwest Katanga speeded up.

The sources added that as a gesture of goodwill the battalion would be flown out of Katanga to Usumbura, in Ruanda Urundi, neighbouring Katanga on the East, instead of going by train across country to Albertville.

Last night there were about 500 Belgian troops in Katanga, poised for their final pullout. *(Reuter, AP, UPI)*

Congo Parley Avoids Anti-Israel Action

POST Diplomatic Reporter

The African Foreign Ministers conference in Leopoldville decided to meet in closed sessions without observers from any non-African country, including China and Japan, to prevent any discrimination against the Israel observer to the conference, Mr. Yehuda Horam, Charge d'Affaires in the Congo.

This decision was taken despite strong demands by the UAR to bar only the Israel observer from the conference, and was seen by diplomatic observers in Jerusalem as an expression of goodwill towards Israel on the part of the Congolese Government.

Mr. Horam participated last Thursday at the conference's opening reception given by Premier Patrice Lumumba, to which all participants and observers to the conference were invited. The decision to hold conference proceedings in closed sessions was taken over the week-end, in accordance with the view of the conference secretariat that either all or none of the observers should be permitted to attend, and in order to prevent an open break with the UAR delegation.

30 Soviet Trucks Arrive for Lumumba

LEOPOLDVILLE (AP). — Some 30 Soviet trucks painted a dull yellow were driven into Leopoldville on Saturday night and parked along the street in front of Premier Lumumba's house.

KIDNAPPED SWEDISH DOCTOR RELEASED

LEOPOLDVILLE (Reuter). — The Swedish physician, Dr. Sven Olsen, reported Saturday night to have been kidnapped at Luozi, near Thysville, has been released and is in the Swedish Consulate here, it was learned last night.

Nixon: Time Ripe for Overall Solution to Israel-Arab Issue

NEW YORK (INA). — Vice-President Richard Nixon declared Saturday night that the time has come for an overall settlement of "all aspects of the Palestine question." He said the Arab States should be assisted, to enable them to absorb the refugees.

In a message to the Zionist Organization of America conference, the Republican Party's presidential candidate said that, if elected in November, he would assign to his Vice-President, Mr. Henry Cabot Lodge, the primary responsibility for directing negotiations with regard to the Arab-Israel dispute.

The Eisenhower administration's representative at the conference, Secretary of Labour James Mitchell, took issue with the demand made there on Thursday by the Democratic candidate, Mr. John Kennedy, that the White House take direct action in bringing the Arabs and Israel together. Mr. Mitchell said that this was "a possible pleasant ending of a hard road before us, but not the road itself. It is a description of what may be possible when all else has succeeded."

In his statement, Mr. Nixon advocated the following policies for the U.S.:

1. Strong and unceasing efforts to establish freedom of passage though the Suez Canal and to put an end to discriminatory practices throughout the area.

2. Encouraging and supporting measures making it possible for the Arab states to develop their material resources, raise living standards and thereby increase opportunities for growth and for the re-settlement of Arab re-

(Continued on Page 3, Col. 2)

ZOA President

NEW YORK (INA).—The delegates to the 53rd annual convention of the Zionist Organization of America yesterday elected Mr. Max Brender, of Chicago, as President of the Organization.

The conference called on the U.S. Government "to undertake a new initiative to bring Israel and the Arab states [illegible] negotiation at the [illegible] table."

Argentine Celebrations

BUENOS AIRES (UPI). — An extraordinary congress of the Jewish communities in Argentina was inaugurated here on Saturday night to commemorate the centenary of the beginning of Jewish resettlement in Argentina.

The Israel Charge d'Affaires, Mr. Mordechai Avida, emphasized the contribution of the Jewish community to the Argentine national development during the last 100 years. Among the other speakers was Prof. Moshe Davis, of the Hebrew University.

U.S. PROTESTS KUWAIT THREAT OF BOYCOTT

WASHINGTON. — The U.S. has protested to Kuwait against threats to invoke a boycott against American firms doing business with Israel.

This was disclosed here by Republican Senator Jacob Javits, of New York, who made public a letter he had received from the Assistant Secretary of State for Congressional Relations, Mr. William Macomber.

Mr. Macomber's letter stated: "Our protest made it very clear that the U.S. regards the action of the Kuwait Boycott Office as unwarranted interference in the commercial relationship of American business affairs."

But Mr. Macomber continued: "In the absence of a definite settlement between Israel and the Arab states, including settlement of such vital matters as the plight of thousands of refugees who have had to leave their homes in Palestine, the establishment of permanent boundaries between the Arab states and Israel and freedom of transit through the Suez Canal, various manifestations of Arab-Israel tensions are unfortunately likely to continue..."

The U.S. Government, he added: "Does not condone the Arab boycott, particularly so far as it adversely affects American firms and citizens. It has sought through all feasible ways and means within the context of maintaining friendly relations with other members of the free world community to eliminate such boycott practices." *(Reuter, INA)*

TENSION HIGH IN JACKSONVILLE

JACKSONVILLE, Florida (Reuter). — Uneasy quiet settled on Jacksonville yesterday as police took maximum security precautions to prevent further outbreaks of violence after Saturday's mob rioting.

Off-duty policemen were ordered to stand-by for immediate recall to their beats should it become necessary.

Police reported that clashes between Negroes and Whites tapered off during the night. A major conflict between the two groups was narrowly averted when bands of club-wielding Whites paraded through the town to protest against integration in any form. A group of Negroes formed to do battle but police arrived in the nick of time. They formed a human barrier to prevent the opposing factions from actually coming to blows with the axe-handles and other weapons they carried.

In other incidents, more than 50 persons were injured. There were at least three shootings.

By Saturday midnight police had arrested more than 60 Negroes and Whites on charges ranging from street fighting to inciting to riot.

Quake, Epidemics Claim Heavy Toll in India

NEW DELHI. (Reuter). — More than 50 people were injured, nine of them seriously, in Saturday night's triple-shock earthquake here, the latest casualty check disclosed yesterday.

The three shocks which hit the city brought thousands on to the streets in panic. Most of the injuries were due to collapsing houses or jumps from balconies and the upper storeys of buildings. Others were knocked down by scared crowds rushing from cinemas.

There were no reports of serious damage, however.

Unofficial reports here said cholera and floods are combining to bring death and disaster to many districts of northern India.

In Uttar Pradesh State, one report said the death toll after five weeks of a gastro-enteritis and cholera epidemic had reached more than 4,000.

In Punjab an estimated 20,000 people were reported homeless in Monsoon floods which have inundated 1,000 villages and wrecked about 2,500 homes.

(Earlier report Page 2)

Stifling Roman Heat Major Opponent of Olympic Stars

ROME. — After two days of gruelling competition under the broiling Italian sun, Olympic athletes took Sunday off. A few had light workouts just to keep in trim, but most took advantage of the time off to rest and sightsee around Rome.

The heat has become the main opponent of athletes here. Rising temperatures stifle their will to train and induce fears that their performances, if not their health, will suffer.

A Russian trainer in the Olympic village told reporters "our men cannot sleep at night because of the heavy air."

For the spectators, too, the blazing sun has proved a cruel and unrelenting foe.

Wrestling fans amid the ancient ruins of the Basilica of Massenzio have been fleeing from unsheltered places in the sun to throng around the roofed wrestling mats.

The swimming stadium, where there is also no protection, was like an oven Saturday, and vacuum flasks containing iced drink exploded in the hands of spectators.

With Danish cyclist Knut Jensen already a fatal victim of the heat, international Olympic officials are said to be considering tightening up severely on the dates and conditions chosen for future games.

There were big empty spaces at most of the venues Saturday when the temperature was well over 100 degrees Fahrenheit (about 38 C). Some people who had paid in advance for tickets sacrificed the money rather than face the heat. Sweating athletes in training looked miserable and lethargic.

An eight-man jury of appeal yesterday rejected by five votes to three the U.S. protest against the win by Australian John Devitt in the 100-metre freestyle event Saturday night.

Devitt beat the American Lance Larson to gain the gold medal in a tight finish.

Standings in the medals table were as follows at the end of Saturday's programme:

	Gold	Silv.	Br.
Italy	3	0	0
Germany	1	4	1
Britain	1	0	1
Australia	1	0	0
U.S.	0	3	0
U.S.S.R.	0	0	3
Brazil	0	0	1

(AP, Reuter)

AFTER MIDNIGHT

Three members of one family were shot to death and two others injured yesterday when they were attacked by rebels in their home at Le Gue-de-Constantine near Algiers. In addition, the Deputy Mayor of the village of Beni Rechir, near Philippeville, was killed by rebels and shot outside his home.

The Haifa Maccabi football eleven lost by 6-2 to the Yugoslav first division side, Vojvodina, in Novi Sad, yesterday.

A Memorial Meeting and the unveiling of the tombstone over the graveside of the late

YEHIEL RUSS

on the first anniversary of his death will take place on Monday, August 29, 1960 at the Kiryat Shaul Cemetery.

Buses will leave from the family home, 58 Rehov Hakeshet, Ramat Gan, and from "Peltours" (28 Rehov Ahad Haam, Tel Aviv) to the Cemetery at 3.30 p.m.

Peltours Ltd.

It's Oh So Good, Mummy!

ICE-CREAM

Something new on the horizon?

TAKE IT AND GO!

At 5.30 this afternoon
Kol Yisrael —
2nd Programme
Take it and Go
With valuable PAZGAS prizes including the latest, most improved 1961 model "Kabir" 5 gas-tap cooking range.

PAZGAS

New Branch in Jerusalem
GENERALI BUILDING
1 Rehov Shlomzion Hamalka
Opening August 31, 1960
★
JERUSALEM
HAIFA
TEL AVIV
• All bank transactions
• Extensive correspondence abroad
EB
EXPORT BANK

Exclusive fashionable
FURS
large selection of Swakara, Mink etc.
E. Neulander
63 Allenby Rd. Tel Aviv (1st floor) Phone 64801

Social & Personal

The President and Mrs. Ben-Zvi received yesterday Baron Edmond de Rothschild, who was accompanied by M. and Mme. Jean Bollak, Mr. Max Stern, Mr. George Shapiro and his daughter Karen, Mr. Louis Bloomfield, Mr. Ben Payne, Mr. Moshe Galili, Mr. Eytan Shafir and Dr. Z. Arkin. The guests were presented by the Director of the Israel Bonds Office, Mr. Leo Krown.

The President also met a group from the Jewish National Fund of Chicago.

Mr and Mrs. Ben-Zvi yesterday received the Diplomatic Representative-Designate to Greece and Mrs. Shmuel Kapel.

Mr. and Mrs. Ben-Zvi yesterday received as their luncheon guests the President of the Women's League for Israel, Mrs. Harry Cahane, her daughter, Gertrud, Mrs. Rivka Guber and Mrs. Miriam Carmon.

The Prime Minister and Mrs. Ben-Gurion last night entertained at their home in Tel Aviv the Baron; M. and Mme Bollak; M. Francois Pereire; Finance Minister Levi Eshkol; Deputy Defence Minister Shimon Peres, and the Director-General of the Defence Ministry, Mr. Asher Ben-Natan.

The Baron and his party were entertained at luncheon yesterday by the Director-General of the Prime Minister's Office and Mrs. Kollek at their home in Jerusalem.

•

The Minister of Trade and Industry, Mr. P. Sapir, visited the Isasbest plant at Nahariya yesterday to inspect the factory's expansion and to study the company's marketing problems.

•

Mrs. Rebecca D. Sieff, O.B.E., on Saturday entertained to luncheon at her home in Tel Mond some of the participants in the Conference on Science in the Advancement of New States. Among those present were the Minister of Education and Culture and President of the Weizmann Institute and Mrs. Abba Eban; the Ghanaian Ambassador, Mr. Bediako Poku; the Rev. S.B. Caulker, of Sierra Leone; Dr. S.E. Quansah and Dr. R.O. Dudo, of the Ghanaian delegation; and Mr. K.O. Korsah, of the Ghanaian Embassy; Mr. Ritchie Calder, of London; Prof. and Mrs. Moshe C. Sheleznyak, of the Weizmann Institute, and Mr. and Mrs. Naaman Stavy. (Mr. Stavy is leaving shortly for Accra where he will be agricultural adviser to Ghana Government.)

•

Dr. Yosef Glucklich, senior lecturer in Technion's Department of Mechanics, has been invited by the Polish Association of Structural Engineers to lecture at its annual convention, to be held in September at Krinica, near Warsaw. He will speak on "Time Effects in Concrete," and will be the only representative from Israel.

Prof. Joseph Kaplan, of the Physics Department of the University of California, who participated in the Conference on Science in the Advancement of New States, and Mrs. Kaplan were the guests of honour at a luncheon given yesterday by the President of the Hebrew University Prof. B. Mazar. Prof Kaplan is a member of the Hebrew University's Board of Governors.

•

Dr. H. Boyko, and his wife, Dr. E. Boyko, of the Negev Institute for Arid Zone Research have left for London at the invitation of the International Bioclimatological Congress.

•

Dr. Walter Preuss, deputy dean of the Faculty of Social Sciences of the Hebrew University's Tel Aviv branch has been appointed regular lecturer of the University. Dr. Preuss recently published a book, "Cooperation in the World and in Israel."

•

Rotary Beersheba will hold its annual ball on September 16 for the benefit of youth clubs in the city.

Registration for the 1960-61 term at the KLARA LANDAU-BONDY BALLET, Jerusalem, has begun and continues daily from 4-6 p.m. (Advt.)

ADMISSION tests for the Bezalel Art School in Jerusalem will be held this Thursday and Friday. Classes begin next Sunday.

ISRAEL NATIONAL
OPERA
1 Allenby Rd., Tel Aviv
Air-conditioned
LA TRAVIATA
Tonight, Mon. Aug. 29
AIDA
Opera by Verdi
with ELLA LEE (Aida)
Tomorrow, Tues., Aug. 30
Sat. Sept. 3; Mon. Sept. 5
LA PERICHOLE
Offenbach's Sparkling Operetta
Wednesday, Aug. 31
FLEDERMAUS
HAIFA, Armon Sept. 8
All perfs. start at 8.30
Tickets at the Box Office (10.00-1; 4.30-8, Tel. 27792); Fen, Ramat Gan, Neve, Haifa.

Israel to Switch from Salk To Sabin Anti-Polio Vaccine

By SHALOM COHEN
Jerusalem Post Reporter

Israel will soon go over to the mass use of Sabin 'live' polio vaccine, *The Jerusalem Post* learns from Ministry of Health sources.

The Polio Committee of the Ministry's Advisory Health Council is expected to recommend the adoption of the Sabin vaccine, in view of the success of the field tests which were carried out in Israel.

Blood tests on babies fed the live vaccine showed "100 per cent immunity, as compared to 60 per cent who received Salk injections now used here. The tests proved that no special conditions exist in Israel which should preclude the adoption of the live vaccine in this country.

The Sabin vaccine is not expected to be ready for general use here before late this year.

The Polio Committee will on Thursday hear a report by Dr. Natan Goldblum, Director of the Ministry's Virological Laboratories (which produces the Salk vaccine), on the proceedings of three international meetings on polio immunization, held in Washington, Moscow and Copenhagen.

Two tests carried out here have satisfied the experts that:

- Children fed the Sabin vaccine transmitted immunization to others without the transferred virus becoming virulent.
- All newborn babies fed the Sabin vaccine showed a high degree of immunity.

Several hundred babies in Kiryat Shmone and Safad were fed Sabin vaccine during the first week of birth, in what is said to be the first systematic field test on newborn infants conducted anywhere.

Earlier, children in a kibbutz were fed the Sabin drops. The virus spread to members of their immediate families, immunizing them, without any injurious effects.

The most significant of the Sabin vaccine's subsidiary advantages are that only one dose is needed — as against three injections of the Salk vaccine — and that it can be administered to newborn babies. The Salk injections begin no earlier than at the age of three months.

The Ministry reports having received only 16 notifications of polio this year, the lowest figure since 1940. Asked why, then, a new vaccine should be adopted, a Ministry expert said polio was an "altogether unpredictable" disease.

Last week, the U.S. health authorities, following experiments, approved the general use of the Sabin vaccine. It has been given to some 50 million children in the Soviet Union, and has been adopted in Scandinavia, several South American countries, the (former Belgian) Congo and Singapore. Tests are in progress in many other countries.

The Polio Committee will probably also discuss whether the Ministry should produce the Sabin vaccine locally, as it does Salk vaccine. In 1956, when the Ministry began to produce the Salk vaccine, it was impossible to obtain it abroad. The Sabin vaccine, however, is now easily and cheaply available. The vaccine used for the tests here was bought from the Lederle firm in the U.S.

Silver: Zionism Is Israel's Buttress

NEW YORK (INA). — Dr. Abba Hillel Silver, speaking at a ZOA dinner given in his honour here on Saturday night, emphasized that "Zionism which built the State of Israel must now buttress it." At the same time, he urged that "Zionism must continue to invigorate the life of our people everywhere, not for the sake of Zion only, but for the sake of universal Israel."

Declaring that "Zionism was always far more than scaffolding for the erection of the State of Israel" as Mr. Ben-Gurion recently said), Rabbi Silver said that "it was and is the expression of the unbroken wills of our people to live creatively and in freedom which time and again rebuilt the fallen Tabernacle of David."

Dr. Silver received the ZOA Herzl gold medallion awarded each year by the organization for outstanding services to the Zionist cause. The first two recipients of this award were President Ben-Zvi and Lord Balfour, nephew of the author of the Balfour Declaration, who accepted the award on behalf of his late uncle.

Zionism's Backing

The veteran leader declared: "Zionism was the architectural design, the material out of which the State of Israel was built and the will that built it. Zionism will remain its sure and main support in the days to come. It would be folly to break the cask and still hope that the wine will be retained."

Dr. Silver added: "The Diaspora cannot solve all the problems of Israel, but neither can Israel solve all the problems of the Diaspora. Each has a life of its own and will continue to have a life of its own. But Zionism can serve both as a two-way bridge open at all times for spiritual and cultural profit, to transmit the inspiration of one to the other."

(Nixon—Page 1)

Cotton Men Expect 'Break-Even' Crop

Jerusalem Post Reporter

TEL AVIV.—Cotton farmers hope for a "break-even" harvest this year, in spite of the ravages of the red spider mite pest, *The Jerusalem Post* learned here yesterday.

The anticipated national harvest is now set at 10,000 to 11,000 tons of fibre, grown on 100,000 dunam.

A recent countrywide survey of the fields, including blight-stricken areas, substantiates earlier expectations of a 110 kilo average yield per dunam. This figure is equivalent to last year's averages, and will net the farmers IL300 per dunam, enough to cover all their expenses, including labour costs.

But for the "mite," harvests would have been substantially higher this year, Mr. I. Levin, of the Association of Field Workers, told *The Post*. Yields in excess of 110 kgs. per dunam are considered profitable. Some settlements achieved up to 500 kilo a dunam average last year.

The red mite is continuing to spread north and southwards. Newly-stricken areas were reported from the Upper Hula Basin as well as in the Ashkelon, Sa'ad and Mefalsim areas.

Meanwhile, the Cotton Marketing Board is reported to have completed its arrangements for the harvesting of the crop. Following last minute withdrawal of Ministry of Labour objections to the import of mechanical cotton-pickers, machines were imported.

An Army of 9,000 pickers is expected to move into the fields during the next two weeks. Harvesting has already begun in a few isolated areas.

World Population 2,900 Million

UNITED NATIONS (Reuter). — There are about 2,900 million people in the world, and some 48 million more are added every year, according to the U.N. Demographic Yearbook published here yesterday.

Africa is the most prolific continent, with a birthrate of 45 per thousand. As a region, South-East Asia and tropical and southern Africa go one better — 46 per thousand.

The Isle of Man is at the bottom of the scale with only 12.1, followed by Sweden with 14.2.

Japan, whose pre-war birthrate was among the highest, now has one of the lowest — 18 per thousand.

More than half the world's inhabitants live in four countries — China (669 million), India (403 million), the Soviet Union (209 million) and the U.S. (178 million).

A chart of birthrates by age groups since 1949 in 10 countries shows that fertility rates for women aged 20 to 24 increased in Australia, England and Wales, West Germany, Jamaica and the United States.

The rate decreased in Hungary, Yugoslavia, Israel and Japan, and remained steady in France.

A table of illegitimacy rates in 55 sovereign countries showed that 60 per cent of children were born to unmarried mothers in El Salvador, the Dominican Republic, Honduras, the West Indies, Guatemala and Panama — and less than one per cent in Albania and the UAR.

Know Thy Husband

By YA'ACOV FRIEDLER
Jerusalem Post Reporter

HAIFA. — A burglar, who was mistaken for an early-rising husband, got away with IL500 worth of jewellery at dawn on Sunday. The burglar entered a downtown, second-floor flat through an open window just after the husband had left for work.

The wife, still half asleep, assumed that he was her husband and took no notice of his prowling around the room. The burglar was equally confident, assuming the woman to be asleep.

After he had rustled about the room for some time, the wife asked him why he didn't hurry up and leave. When the burglar failed to answer, her suspicion was aroused and she screamed. The burglar then made his getaway through the open window and a stair-case that runs past it. Police are searching for him.

U.S. Radio Baloon Visible Here Nightly

Echo I, the 100-foot plastic sphere launched by the U.S. two weeks ago, and which is circling the earth roughly every two hours, is clearly visible to the naked eye above Israel every night.

It passes over Israel in a north-east direction.

It will be visible tonight at 7.10, 9.16, 11.22 and 1.32 on Tuesday morning.

It takes more than a quarter of an hour to pass, and viewers should begin searching for it five to 10 minutes before the stated time.

The radio balloon was seen clearly yesterday evening, as it passed over Mt. Meron at 6.55 p.m. It appeared as a "ball of red fire, with its rear forming a triangle," in the words of an observer. It was visible for 90 seconds.

Cables in Brief

DEATH.—Cardinal O'Hara of Philadelphia — known for years to his people as the "Informal Archbishop"—died in Philadelphia yesterday after an operation, aged 72. He became a cardinal only in 1958 and his death reduces the college of cardinals to 83.

CONFAB.—An international conference of experts on chemical, biological and radiological warfare was proposed yesterday by Senator Hubert Humphrey, chairman of the Senate Foreign Relations Sub-committee on Disarmament.

VOLCANO. — A Soviet polar explorer has established the existence of an active volcano under the ice floes in the north-eastern part of the Chukotsk Sea and west of the Bofort Sea in the Arctic, Tass reported.

VISIT. — West German Foreign Minister Heinrich von Brentano flew to Brazil yesterday for a seven-day official visit, during which he is to meet with President Juscelino Kubitschek.

APPROVED. — The U.S. Senate yesterday approved by unanimous voice vote the nomination of James Wadsworth as chief U.S. delegate to the United Nations, succeeding Henry Cabot Lodge, Republican vice-presidential candidate whose resignation from the U.N. post becomes effective next week.

QUEEN. — King Hussein's mother, Queen Zein, and his younger brother, 13-year-old Prince Hassan, will visit Britain early next month, it was officially announced in Amman yesterday.

It's A Small World...

being a visitor to Israel, you need not wait for the trip home if you wish to buy one of the famous ALED JERSEY Suits or Dresses (Made in Israel). You can buy them here and now at Asco's Fashion Shop, 94 Allenby Tel Aviv. Recommended by the Government Tourist Corporation. (Advt.)

CINEMAS

4.30, 7, 9 p.m.

JERUSALEM

EDEN: The Mysterians.
EDISON: La vache et le prisonnier.
HABIMAH: Voulez vous danser avec moi?
JERUSALEM: Vintage.
OR-GIL: Solomon and Sheba.
ORION: The Mountain Road.
ORNA: Sitting Pretty.
RON: Asphalte.
SEMADAR: The Man in Grey.
STUDIO: Tsarevitch.
TEL OR: The Trials of Oscar Wilde.
ZION HALL: Tabaria.

TEL AVIV

ALLENBY: Elephant Walk.
ARMON DAVID: John Paul Jones.
BEN YEHUDA: La Dolce Vita (6.45 & 9.30).
CHEN: The Chaplin Revue (4, 7.15 & 9.30).
EDEN: Insaniyat.
ESTHER: Never So Few.
GAT: Fernandel confident des dames.
HOD: Piaceri delle scatole.
MAXIM: Operation Bullshine.
MIGDALOR: Piel canela.
MOGRABI: Gidget.
OPHIR: L'ile au bout du monde.
ORION: Valerie.
PARIS: The Lady and The Tramp (3.30, 5.15, 7.30 & 9.30).
PEER: Samson and Delilah.
RAMAT GAN: Tiger Bay.
SHDEROTH: Suddenly Last Summer (7.30 & 9.45).
TAMAR: Chaleurs d'ete.
TCHELET: Imitation General.
TEL AVIV: Viva Zapata! (4, 7.15 & 9.30).
YARON: Cry Terror.
ZAFON: Sapphire.
ZAMIR: Honeymoon.

HAIFA

AMPHITHEATRE: Crack in the Mirror.
ARMON: Tiger Bay.
ATZMON: The Scapegoat.
EN DOR: Harry Black and The Tiger. (6.45 & 9).
GAL OR: Women of Pitcairn Island.
MAY: Houseboat.
MIRON: Souvenir d'Italie.
MORIAH: Danger Within. (6.45 and 9).
ORAH: Das Wirtshaus im Spessart.
ORION: Stranger at My Door.
ORLY: Les enfants du paradis. (6.45 & 9).
PEER: Last Train from Gun-hill.
TAMAR: Katia.

E. Germans Claim Mass Defection of US Spies

MOSCOW (UPI). — Secret agents recruited by the American intelligence service in West Berlin have been switching to the other side in increasing numbers, Tass alleged yesterday. It promised a full disclosure soon of U.S. Intelligence.

The reason for the defections was "they had learned from their own experience the whole essence of the provocative actions of U.S. intelligence directed towards the preparation of a new war... They no longer wanted to be used against the German people and peace."

The Tass report quoted an official announcement by the East German Ministry of State Security. It came four days after the East German news agency, ADN, reported the arrest of 147 alleged spies. The same dispatch carried an "appeal from the Ministry of State Security to all persons involved in American espionage to give themselves up."

Tass said yesterday that the "German and foreign public would soon be informed of the criminal plans and provocative actions" of American intelligence. It did not give any further details, but alleged that the defectors had revealed "their connections with American officers and institutions in West Berlin and Western Germany," disclosed the agents they knew and handed over documents, "spying accessories and other means of secret activity."

COAL. — Moscow Radio reported yesterday that Soviet coal production was being considerably over-fulfilled and will reach 518 million tons this year.

GHANA EXPELS 12 S. AFRICAN MINERS

JOHANNESBURG (Reuter). — Twelve South African miners working in Ghana have been expelled because they refused to sign an "anti-*apartheid*" declaration, according to a report in the Johannesburg "Sunday Express."

The miners, who were on contract to the Ashanti Goldfields Corporation, will be back in Johannesburg next week.

President Kwame Nkrumah of Ghana gave all South Africans living and working in Ghana until January 31 next to sign the anti-*apartheid* declaration, which is similar to that demanded of South Africans wishing to visit or pass through Ghana.

The miners refused to sign it, the "Sunday Express" said.

Prime Minister Hendrik Verwoerd said on August 14 that legislation would be introduced in the South African Parliament next year under which such a sworn declaration would be regarded as a disloyal action against South Africa. Any South African citizen employed or living in Ghana who applied for a British passport on the assumption that he would be allowed to stay in Ghana would forfeit the "moral right to privileges in his own country," the Premier said.

Negev Police Win Volleyball Tourney

BEERSHEBA. — Negev police yesterday acquired permanent possession of the volleyball trophy of the Southern District Police after having won the competition for the fourth year in succession. They won the trophy by defeating the Jerusalem, Petah Tikva and Ramle Police teams on the same day.

Names Step-Mother In Divorce Suit

LONDON (Reuter). — The Duchess of Argyll, 45-year-old former society beauty, disclosed here on Sunday that she had named her step-mother, Mrs. Jane Whigham, in her cross-petition for divorce against the 57-year-old Scottish Duke.

The Duke's petition was filed last November, and the consolidated action will be contested by all the parties. Mrs. Whigham, at her country cottage near here, said she would most certainly defend the action. "It is a monstrous allegation," she said.

The Duchess, former wife of American millionaire Charles Sweeny, married the Duke, head the Scottish Campbell clan, in 1951. They lived together until 1954.

Five Million Affected By Floods in India

CALCUTTA (Reuter). — The death toll and damage in the flood-stricken East Indian state of Orissa are reported to be mounting, with about five million people affected by the disaster.

Stories of widespread devastation have been continuing to come in from the flood area. In one village, 500 out of the village's 800 houses were reported to have collapsed.

In the Northern Indian state of Punjab, 250 villages were reported flooded and 20 persons killed by collapsing houses.

French Soldier Killed In Algiers Bombing

ALGIERS (Reuter). — A young French soldier was killed, and another person injured, yesterday when a bomb was thrown onto a cafe terrace at Orleansville, about 100 kms. west of Algiers. The thrower escaped in the confusion.

JORDAN. — The U.S. Government has agreed to grant Jordan 10,000 tons of wheat for distribution to drought-stricken farmers, it was officially announced in Amman.

100 M., High Jump Marks Recognized

ROME (UPI). — The International Amateur Athletic Federation yesterday announced ratification of a number of track and field world records including German and Canadian 10-second marks for the 100-metre dash and U.S. Negro John Thomas' 7 feet 3¾-inch high jump.

The new world records, now officially entered on the books, were released in a three-page announcement by the IAAF. They included the 10-second marks for the 100 m. set by Germany's Armin Hary at Zurich on June 30 and by Canada's Harry Jerome at Saskatchewan the following month.

The records for the high jump showed Thomas soaring from 7 feet 1½ inches in April at Philadelphia, to his record height of 7 feet 3¾ inches at Stanford, California, on July 1.

Pakistani Makes 4th Channel Swim

DOVER, (AP). — Brojen Das, 29-year-old Pakistani, yesterday swam the English channel from France to England in 13 hours 43 minutes. It was his fourth successful crossing.

Although it took him three minutes longer than the record, he finished in rare style. Most swimmers land on the rocky beaches north of Dover. Das, however, forged through the tricky entrance to Dover Harbour and swam up to the quayside to be cheered by a crowd of holidaymakers.

Bus Hits Engine Going to Fire

HAIFA. — A fire engine speeding to a blaze was badly damaged when an Egged bus hit it and sent it flying to the pavement yesterday afternoon. There were no serious casualties.

The engine, the brigade's newest diesel-powered model, was speeding along Rehov Herzl to a Bayside fire, at 2 p.m. with its siren screaming a warning to clear traffic. But as it approached Rehov Sokolov, an Egged bus turned left just as the engine was overtaking it. The bus crashed into the engine from the back, sending it flying, but fortunately it was stopped by a tree at the edge of the pavement, where it could have hit passers-by.

The three firemen on the engine received only superficial injuries. The bus was empty, as it was going to its first stop, and the driver was unhurt. Damage to the engine is estimated at several thousand pounds.

A second engine immediately left for the fire, which had started in a heap of rubbish near the refineries, and which was quickly extinguished.

THE POPULAR price concerts of the Israel Philharmonic Orchestra will continue this year, despite the inability to initiate an additional series of subscription concerts.

ON THE AIR

FIRST PROGRAMME
422, 258.4, 349 & 130 M.

News: Hebrew: 6.05, 7.00 and 7.58 a.m., 1.30, 5.00, 7.00, 9.00 and 10.00 p.m.
English: 2.00 p.m. French: 2.15 p.m.

6.00 a.m. Religious Service (R). 6.30 Exercises. 6.40 Musical Clock. 6.58 Announcements. 7.17 Morning Melodies. 8.00 Close Down.

11.00 a.m. Kol Yisrael for Child and Youth. 11.30 Popular Concert: Gade: Overture "Ossian"; Conius: Violin Concerto in E-minor; Puccini: Excerpts from "Tosca." 12.30 Vocal Recital by Amalia Bernstein (Mezzo-Soprano). 1.00 Lunchtime Music. 1.30 Message to Immigrants. 1.45 Where to Go? 2.30 Close Down.

4.30 Special Foreign Language Programme. 5.05 Popular Concert: Telemann: Concerto for Two Oboes; Bach: Concerto for Two Violins. 5.40 Torah Lesson. 6.00 Youth Corner. 6.30 Oriental Music. 6.55 Daily Hebrew. 7.20 Cantoral Request Programme. 7.50 Talk by A. Alon. 7.55 The Week at the Cinema. 8.20 "On the Agenda." 8.50 Bible Reading: Ezra chaps. 1 & 2. 9.15 Newsreel. 9.30 At the Olympics. 9.45 "Curtain Up": "The Good Soldier Schweik." 10.45 "Quiet Music". 11.10 "Olympics Newsreel". 11.30 Close Down.

SECOND PROGRAMME
469, 472.5 & 285.7 M.
Commercial Programme:

Today: 5.05 Opening. 5.06 Melodies. 5.30 "Take & Go" — ed. by M. Priman. 6.00 Weather Forecast. 6.01 Hebrew Songs. 6.15 "Intermezzo." 6.30 Musical Show. 7.00 Close Down.

IMMIGRANTS' HOUR: 7.00 French. 7.20 Yiddish. 8.00 Hebrew Mograbit Lesson. 8.15 News in Easy Hebrew. 8.30 Ladino. 9.00 News in English. 9.15 Polish. 9.30 Rumanian. 9.45 Hungarian. 10.00 Chamber Music: Mozart: Quartet in F. K. 590; Schubert: Quartetsatz in C-minor performed by the Markowetzki Quartet (Markowetzki-Melamed-Pincsuk-Etzion). 10.40 Contemporary Polish Music: Szymanowski: "Masques" opus 34 played by Andrio Tchaikowsky (Piano). 11.00 News. 11.10 Close Down.

ARABIC PROGRAMME
407 & 41.7 M.

(including News): 6.35-7.35 a.m. 1.15-2.15 5.30-11.15 p.m.

KOL YISRAEL LAGOLA (31.3 M.): Programme to the U.K.: 10.15 News. 10.25 Newsreel. 10.35 A selection of Horras.

Programme to South Africa: 9.45 News. 9.55 Newsreel (A Selection of Horras.

ARMY PROGRAMME (314, 325 and 235 M.): 6.00 Opening. 6.03 [illegible]

6.58 Announcements. 7.00 News. 7.10 Evening Star. 7.30 "For Your Information". 7.45 Requests for Classical Music: Works by Meyerbeer, Lambert & Bernstein. 8.30 "Army's Diary." 8.45 Military Music. 9.00 News. 9.15 Merry Rhythm. 9.30 Programme on Harry Belafonte. 10.15 Evening Tunes. 10.30 Close Down.

B.B.C. HEBREW BROADCASTS: (25.12, 19.93, 19.46 & 16.96 M.): 7.15-7.45 p.m. News. News Comment. Arts Chronicle.

MUSIC U.S.A.; VOICE OF AMERICA—English Programme: 5.00 and 6.00 a.m. News. Radio Amateurs' Notebook on 25 and 31 M. 7.00 News. Frontiers of History (or) In the Author's Words on 25 and 31 M. 8.00 News. News Analysis, Report to Europe on 31, 41, 49 M. and 238 K. 9.00 and 10.00 News. The American Journal on 13, 19 and Magazine Review on 11, 13, 19 M. 4.00 News, News Analysis, Magazine Review on 11, 13, 19, 25 and 31 M. 5.00 News. News Analysis, Report to Middle East on 19, 25 and 31 M. 6.00 News. Magazine Review, on 11, 19, 25, 31 and 41 M. 7.00 News. Report to Middle East on 13, 25 and 31 M. 7.30 Listeners Log on 13, 25, and 31 M. 8.00 News, Report to Africa on 25 M. 8.30 Forum on 25 M. 9.00 and 10.00 News in Special English, Music USA on 25 M. 11.00 News News Analysis, Press Opinion USA on 25, 31, 41 M. and 238 K. 11.30 Forum on 25, 31, 41 M. and 238 K. 12.00 News. News Analysis, Press Opinion USA on 25, 31, 41 M. and 238 K.

CYPRUS BROADCASTING SERVICE — English Programme (434 & 408 M.): News. 7.30 a.m. 2.00, 7.00, 11.00 p.m.

7.45 a.m. The Coca Cola Programme. 8.00 Melodies & Memories. 8.30 Housewives' choice. 9.00 Miniature Concert. 9.30 Strange Last Words. 9.45 Piano Playtime. 10.00 The Melody Dance Band. 10.30 Edmundo Ross. 11.00 The Final Year. 11.15 Light Music. 12.30 Women's Magazine. 13.00 Mid-day Melodies. 2.15 p.m. "The Name is Shane." 2.30 Monday Matinee. 6.45 The Lanitis Programme. 7.15 I Love a Mystery. 13.00 ries. 8.30 Housewives Choice Confidence Man. 10.15 Stars of Song. 10.55 Pursuit.

Where to go

JERUSALEM

• Tours: — Spend a morning with Hadassah on a conducted tour starting 9 a.m. Book for this tour by phoning 4061, Hadassah Club, Straus Health Centre.

"Alyn" Crippled Children's Hospital, St. Simon, Katamon. (Tel. 2574). Only Israel hospital combining long-term treatment of handicapped with normal education. Tour: Sundays, Tuesdays, Thursdays, 10-12.

Hebrew University: Conducted tour in English, at 11 a.m. daily. Downstairs Lobby, Wise Auditorium. University Campus.

Yad Vashem: Martyrs and Heroes Memorial Authority. Har Hazikaron. Conducted tour (English) of the buildings and exhibitions daily 11 a.m.

• Film Shows: — Israel films — daily showings. Keren Hayesod Hall, 12-1 p.m.

• Exhibitions: — Artists House: 1) Paintings by Joseph Dvorkin. 2) Water colours, mosaics and sculpture by Rhoda Lazarus Traub and monotypes and mosaics by Israel Traub. 10-1, 4-7.

Safrai Art Gallery, 37 Jaffa Rd. Tel. 62737. Paintings by Jona Mach, I. Aschheim, Z. Raphaeli, Josel Stern, Fima, Dubion, Rakia. Purchases mailed upon request.

"Israel Today" permanent exhibition, Binyanei Hacooma, 10-1; 4-6.

Archaeological Museum, Department of Antiquities, 25 Rehov Shlomo Hamelech. Permanent Exhibition of Antiquities from the Neolithic to the Byzantine Periods. Temporary Exhibition: Recent Excavations at Tel Mor, Beit Shean and fort near Yavneh Yam. 9-1, 3-5.

• Bezalel National Museum: — Permanent exhibition of Jewish Ceremonial Art. — Archaeological objects. — African Art — from the Collection of Mr. Samuel Dubiner. Plants and Birds 9-1; 3-6.

Bezalel Art Library: Books on African Art. New acquisitions. 9-1; 3.30-6.

• Zoo: Jerusalem Biblical Zoo, 8-7.

TEL AVIV

• Israel National Opera: — "La Traviata." 8.30.

• Dine and Dance: — Delphin Bar, 16 Sholem Aleichem. Exquisite cuisine. Dancing nightly. Recommended to Tourists. Tel. 28973.

• Z.O.A. House: — Tourist Service, 9 a.m. to 9 p.m.

• Tours: — Moetzet Hapoalot Pioneer Women tour daily from Sunday to Wednesday, 9 a.m. from the Va'ad Hapoel Bldg., 32 Rehov Arlosoroff, Tel Aviv. Tel. 21211

• Tourist Service: — Visit Hadassah Club, 80 Rehov Hayarkon, Tel. 23229. Wizo Club, 91 Rehov Hayarkon, Tel. 26825, 8 a.m.-2 p.m.

• Zoological Gardens: — Open 8 a.m.—6 p.m. daily.

• Exhibitions: — Museum Ha'aretz — closed (reopening Sept. 1).

• Tel Aviv Museum: — Dizengoff House: — Paintings by Mordecai Levanon. 120 etchings by Marc Chagall. Selections from Museum collection, 10-1, 4-7. Friday and Saturday 10-1.

Helena Rubinstein Pavilion. Paintings by Avigdor Louisada. Selected Israel Painters, 10-1, 4-7. Friday 10-1; Sat. 6-10 p.m.

HAIFA

• Tourist Centre: — Hadassah Club, Youth Aliya Offices, 22 Hehalutz, Tel. 4876, 67955.

• Exhibitions: — Textile designs and handwoven textiles, Beth Hakranot, 10-1, 4-7. Admission Free. Hiroshige and Japanese landscapes. Museum of Japanese Art, 89 Sderot Hanassi, 10-1, 4-7, 8.30 p.m. Wilms on Japanese Culture.

ZEMAH

• Theatre: — Ohel: "The Brave Soldier Schweik." 8.30.

EMERGENCY PHARMACIES

JERUSALEM: Rehavia, 29 Ussishkin, 4703.
TEL AVIV. Dr. Schwartz, 17 Allenby, 24553. Yaffe, 172 Ben Yehuda, 24543. Avrahami, 9 Erlanger, near C Bus Sta., 32285. Frankel, 26 K. George opp. Gan Meir, 23721. JAFFA: Vita, 61 No. 4 St., 82973. BAT YAM: Bat Yam, 45 Balfour. PETAH TIKVA: Belkin, 40 Hovevei Zion, 911078. RAMAT GAN: Yisrael, Ramat Yitzhak, Shikun Herut, 34 Tel Hai, 72369. REHOVOT: Dr. Levinski, 170 Herzl, 98-1091. NATANYA: Trufa. HERZLIYA: Karny.
HAIFA: Glousman, 13 Balfour, 4033.

EMERGENCY PHYSICIANS

JERUSALEM: Dr. Zepler, Mahane Allenby, Ma'on Academaim 26/B. Dr. Katlan, 11 Hapalmach. Dr. Shor, 45, Rashi.
TEL AVIV: Dr. Eisen, 5 Shimshon, 25748. Dr. Garman, 25 Frishman corner 30 Syrkin. Dr. Weiss, 78 Dizengoff. Dr. Mahler, 59 Arlosoroff, 51200. Dr. Simon, 43 Keren Kayemet, 51374.
HAIFA: Dr. Sherman, 3 Rehov Hanevi'im, 2456.

LYDDA FLIGHTS

MONDAY
All Times Local Time

ARRIVALS: El Al 422 from London, Amsterdam and Vienna — 0340. El Al 702 from Teheran — 1225. BOAC 303 from Teheran—1320. EL AL 106 from Istanbul — 1515. K.L.M. 527 from Munich and Rome ... 1755. Alitalia 450 from Rome — 1935. El Al 302 from Nicosia — 2010. Olympic 662 from Athens — 2030. Swissair 334 from Zurich and Athens — 2130. Sabena 537 from Brussels, Vienna and Athens — 2310 Cyprus Air. 32 from London, Rome Istanbul, Ankara and Nicosia — 2325. Air France 192 from Paris and Rome — 0030 (Tuesday). El Al 112 from Munich and Rome — 0110 (Tuesday).

DEPARTURES: El Al 701 to Teheran — 0230. El Al 405 to Istanbul — 0600. Swissair 333 to Athens and Zurich — 0930. Air France 133 to Athens, Rome and Paris — 0955. El Al 411 to Rome and Munich — 1000. BOAC 308 to Geneva and London — 1405. El Al 203 to Athens, London and New York — 1530. El Al 301 to Nicosia — 1700. El Al 101 to Johannesburg — 0010 (Tuesday). Air France 192 to Teheran, Karachi, Bangkok, Saigon, Manila and Tokyo — 0130.

BELAFONTE SINGS
on Galei Tsahal
tonight at 9.30

Enjoy an Informal Evening
of American Folk Songs
Community Singing
CHARLES HASENECZ,
soloist, with autoharp accompaniment.
at
The U.S. Information Centre, 30 Rehov Bialik, Tel Aviv, on Tuesday, August 30, 1960, at 8.30 p.m.
Admission: Free.
The Public is Invited.

HINGA BAR
Renovated and fully air-conditioned
48 Geula, Tel Aviv.
Tel. [illegible]
New international programme incl. strip-tease.

THE Little Theatre
presents in English
I AM A CAMERA
Comedy by John van Druten
TOMORROW
Tues., August 30
Z.O.A. House, Tel Aviv,
at 8.30
and every Tuesday.
Tickets: Rococo, Le'an and Z.O.A. House.

Air Thermo Ltd.
48 Rehov Aliya, Tel. 82827. Tel Aviv
• Carousel Ovens for Bakeries
• Furnaces for all industries
• Oil Burners
• Drying Chambers
• Exhausters
• Vacuum pumps
• Ventilators
• Heating and Ventilation advice

Public Institution
REQUIRES
Experienced Secretary
English Shorthand
typist, with good knowledge of Hebrew.
Apply in writing, enclosing curriculum vitae, to: No. 2, P.O.B. 565, Tel Aviv.

Required
TYPIST (English-Hebrew)
preferably with some knowledge of insurance.
Write: No. 50378, P.O.B. 4810, HAIFA.

REQUIRED
Young Accountant (male)
with knowledge of English and Hebrew.
Preferably with notion of insurance.
Write to: No. 50379, P.O.B. 4810, Haifa.

TECHNION—Israel Institute of Technology
Department of Nuclear Science
offers a number of
GRADUATE ASSISTANTSHIPS
for the academic year 1960/61
The position is open to graduates in any one of the following options:
Mechanical Engineering, Chemical Engineering, Electronics, Physics, Chemistry, who wish to study for a higher degree.
Applications (accompanied by curriculum vitae and names of 3 references) should reach the Registrar, P.O.B. 4910, Haifa, not later than September 16, 1960.

Classified Advertisements

Published on Mondays, Wednesdays, Fridays.
Accepted at all JERUSALEM POST advertising offices.
JERUSALEM: 9 Rehov Hahavatzelet.
TEL AVIV: 52 Nahlat Binyamin.
NATANYA: A. Pompan, 9 Rehov Herzl.
HAIFA: 34 Rehov Herzl, Sifri's Bookshop, Central Carmel; Hadar Bookshop, 13 Rehov Herzl; Dr. Flegel's Bookshop, 26 Rehov Keren Kayemet, Kiryat Bialik.
RAMAT GAN: Hakol Lanoar, 51 Rehov Bialik.
Advertisements also accepted through all recognized agencies.

Where to Stay

TEL AVIV

Park Hotel 75 Rehov Hayarkon, Tel. 28208. Centre of Tel Aviv on the Sea Shore. Comfortable rooms, with telephone, hot and cold water, private bath and w.c. Excellent Kasher Cuisine. Bar.

HOTEL MONOPOL, Tel Aviv, 4 Allenby Rd., Tel. 62906. Rooms with running hot and cold water, balconies facing sea. Spacious hall for conferences, meetings etc.

ROOM with breakfast to let on Mt. Carmel. Pension Moriah, 53 Rehov Moriah, Tel. 82112, Haifa.

SAFED

HERZLIYA HOTEL, Pearl's House, Tel. 7. While in Galilee, enjoy your rest in our beautiful gardens. All comforts.

Business Offers

IN A NEW building, centre of Tel Aviv, 43 Rehov Peretz: offices, halls, shops, flats for sale. Immediate occupancy, easy terms. Apply: above address.

Dwellings

FLATS—SITTON, 6 King George Ave., Tel. 5896, Jerusalem.

TO LET for 10 months: 2-room furnished flat, gas, refrigerator. Apply: Yankowsky, 9 Rehov Assa, Greek Colony, Jerusalem, from 2-4 p.m. and after 8.

TO LET, furnished flat, 3-4 rooms, gas, refrigerator, 1-2 years. From October. Phone 4303, Jerusalem, or write No. 1785, P.O.B. 81, Jerusalem.

FOR SALE 2½-room flat, 2 balconies. Apply S. Shai, 17 Rehov Balfour, Jerusalem, 3-7 p.m.

FURNISHED flats in Tel Aviv to let, 2-3-4 rooms. Muns Elenberg Co., 34 Rehov Yavneh, Tel Aviv. Phone 63514, (9-1) Maldan.

FURNISHED flats and villas to let, 2, 3, 4 rooms, monthly rental, H. Berger, 9 Rehov Zamenhoff, Tel Aviv. Tel. 23225 (9-1), Maldan.

WANTED by American students, private bath, twin-beds, refrigerator. Write Melvin Handelman, Z.O.A. House, 1 Rehov Daniel Frish, Tel Aviv.

TO LET modern furnished house with garden, 3 rooms and dining corner, refrigerator, gas, etc. Stadler, 8 Rehov Jericho, near 101 Modi'in, Ramat Gan.

TO LET — one year — 3-room American furnished apartment, telephone. On view Monday, Tuesday, Thursday (3-5) at Kopsten, 58 Rehov LaGuardia, Yad Eliahu, Tel Aviv.

TO LET immediately in nice Kfar Shmaryahu cottage: bed and living room, all conveniences, Phone 933456, Tel Aviv.

FOR SALE on Rehov Moriah, Mt. Carmel, 4-room luxury flat. Built-in cupboards. IL32,500, out of which IL5,000 mortgage. Other 3-4-room flats to let on monthly basis. Sternberg & Son, 29, Rehov Herzl, Tel. 67317, or 130 Sderot Hanassi (Merkaz), Tel. 83380, Haifa (Maldan).

Lessons

QUALIFIED TEACHER, French lessons, moderate prices. Phone: 51378, Tel Aviv. 4-5 p.m.

Situations Wanted

INDEPENDENT Chief Accountant, interested in part-time job (afternoons). Apply: No. 7797, Dahaf Advertising, P.O.B. 1334, Tel Aviv.

Vehicles

FOR SALE Ford Station-Wagon 1949 good condition. To be seen till Friday noon in Jerusalem, Tel. 3340. Beginning Monday at Haifa, Tel. 3778.

FERDNAND

Hagen's SOAPLESS BATH SOAP
BATH-OREN

Today's Postbag

The Weather

	A	B	C
Mt. Canaan	37	20—31	17—30
Tiberias	36	24—37	21—28
Haifa Port	33	23—30	21—30
Natanya	34	23—31	24—30
T.A. Airport	35	22—31	23—30
T.A. Port	35	23—30	23—29
Lydda Airp.	41	20—33	19—32
Jerusalem	33	20—29	19—28
Beersheba	39	20—34	18—33
Eilat	39	26—40	23—40

A) Humidity at 2 p.m. B) Yesterday's Temperature range. C) Today's Temperature forecast.

ARRIVALS

Mr. Eliahu Sasson, the Israel Ambassador to Italy, for consultations with the Foreign Ministry (by El Al).

Mrs. Alisa Levenberg, from Switzerland, after taking part in a visit by a Mapai women's delegation to West Germany (by El Al).

DEPARTURES

Count Giovanni Revedin, the Italian Ambassador, for Rome (by Alitalia).

Mr. Zvi Lurie and Dr. Benjamin Bensahalom, of the Jewish Agency Executive, for Europe and the U.S., in connection with the forthcoming Zionist Congress (by El Al).

Dr. Martin Rosenbluth, Representative of the Finance Ministry in the U.S. for New York, after consultations with the Ministry (by El Al).

Mrs. Harry Cahane, President of the Women's League for Israel, New York, her daughter Gertrude, and Mrs. Julius Klorfein, for the U.S., after attending the cornerstone-laying ceremony of the Student Centre on the Hebrew University campus being erected by the League.

SPECIAL BUS services to the beaches will cease as of Thursday, the first day of the new school year, Egged has announced.

• • •

THE CAR of Mr. Yosef Rab was gutted by fire on Friday afternoon when a group of boys threw lighted matches into petrol leaking from the vehicle, parked in Rehov Metudella.

• • •

A JERUSALEM driver, Shlomo Ela, 26, of Kiryat Yovel, was arrested and detained on Friday morning when he kicked a policeman who stopped him to give a summons for a traffic violation.

• • •

EXPORT GOODS during last week included over half a ton of Globus ball point pens and refills to Poland and 325 kgs of matzot to Western Germany.

• • •

FOUR PERSONS were slightly injured in a fracas involving about 100 residents of Tayibe Village in the Little Triangle yesterday, after youths of two village families started hurling epithets.

Marton, 'Uj Kelet' Editor, Dies at 64

TEL AVIV. — Dr. Ernst Marton, 64-year-old publisher and editor of the Hungarian-language daily "Uj Kelet," died at his desk in the editorial office of the paper last evening.

He was listening to the news broadcast of Kol Yisrael at 7 p.m. when he suddenly collapsed. A heart attack is believed to have been the cause of his death. He suffered from a previous attack six years ago.

The funeral will leave the Hadassah Municipal Hospital at 4 p.m. today. The cortege will stop at the Great Synagogue in Allenby Road and then proceed to the Nahlat Yitzhak Cemetery.

Marton was born in Transylvania 64 years ago and founded "Uj Kelet," the official organ of the Transylvanian Zionist Organization, in Cluj. He was also Deputy Mayor of Cluj and, for a time, represented a national Jewish movement in the Rumanian Parliament. World War II caught him in Hungary but he fled to Rumania where he became Chairman of the International Red Cross. He gave evidence against Nazi war criminals during the Nuremburg trials.

In 1946, he came to Palestine and began the publication of "Uj Kelet" again, this time as an Israel daily. Marton was a member of the Zionist General Council, a leader of the World Jewish Congress, a member of the Progressive Party Executive, and President of the World Organization of Hungarian Jews. He is survived by his wife and his son.

Father Abandons Twin Daughters

HAIFA. — Two-year-old twin girls were abandoned by their father in the Social Welfare Office in Derekh Neve Sha'anan here yesterday morning. The father, Eliyahu Vasana, brought the girls to the office, told the officials that he was leaving them because his wife was in hospital, and walked away. The girls were temporarily placed in a local home and the police are now looking for their father.

Cabinet Decides on Domestic Crafts in Development Areas

Jerusalem Post Reporter

The establishment of a new IL2m. Government company for domestic and small industries in development areas was yesterday decided upon by the Cabinet at the proposal of the Ministers of Labour and Commerce and Industry.

The new company is aimed at creating auxiliary sources of income for large families from weaving, knitting, goldsmithery, polishing of semi-precious stones and dressmaking, with the products earmarked mainly for export.

In explaining to the Cabinet the need for such a new enterprise, the Minister of Labour, Dr. Giora Josephthal, stressed that although employment in development areas has improved recently, there are still many settlements where mothers or some of the older children must work to eke out a bare existence. Domestic and small industrial projects to be launched by the projected company would contribute much towards the absorption of new immigrants in such development areas, and enable mothers of large families to work at home instead of seeking outside employment, he added.

A far larger number of married women from Oriental communities work outside their homes than those from other communities, he stressed. The new company would also lay stress on the employment of persons with limited working ability.

Share Capital IL2m.

The registered share capital is to amount to IL2m. and is to be put up equally by the budgets of the Ministries of Labour and of Commerce and Industry. Paid-up capital at the time of the company's registration is to be IL500,000. One share is to be held by the Argat company for industries. Industrial projects established by the new company are to be transferred to private or cooperative ownership once they have reached a stage of economic stability, and Government capital invested in such projects is to be re-invested in new enterprises.

Aluf-Mishne Immanuel Geiber is to be the business manager, and will be one of a seven-member board of directors, to be appointed by the share-holders from among civil servants and industrial experts.

After some discussion on the need for such a new company the Cabinet approved its establishment unanimously.

The Minister of Transport, Mr. Yitzhak Ben-Aharon, yesterday submitted to the Cabinet his proposal to set up a special authority on bus and transportation fares and the final decision on such an authority is shortly to be adopted after the Cabinet members will have studied the proposal in detail.

The official communique read:

At its weekly meeting yesterday, the Minister of Social Welfare, Dr. Yosef Burg, reported on his visit to the Malagasy Republic (Madagascar).

It was decided to set up a company for home industries and for small industries in development areas.

It was decided that the Minister of Commerce and Industry would serve as Acting Minister of Finance during the latter's absence from Israel.

Crashes Into Woman, Then Hits Husband

Jerusalem Post Reporter

HAIFA. — A motorcyclist who collided with a woman walking along Rehov Hanevi'im on Saturday night, also assaulted her husband when the latter asked him to stop and wait for the traffic police.

The collision occurred in the crowded street where large numbers of persons were waiting for the evening cinema show. The woman received only superficial injuries, but her husband lost his glasses when the cyclist hit him. The husband managed to take the motorcyclist's number, and the police expect to pick him up shortly and charge him.

Knesset Unit Seeing Eshkol on Taxes

Jerusalem Post Reporter

The Knesset Finance Committee is to meet in Tel Aviv today with the Minister of Finance, Mr. Levi Eshkol, to discuss the recently increased levies. It is expected that the new tax burden may be eased on certain consumer goods, such as coffee, as a result of the meeting. At the same time, the Finance Committee, together with the Treasury, will have to seek new sources of revenue to make up for the reductions.

Today's meeting is to be the Finance Committee's last one with Mr. Eshkol. He departs later this week for a six-week tour to Europe and North and Central America. During his visit in the U.S. Mr. Eshkol is to complete negotiations with the World Bank on a loan for the Dead Sea Works. In Mexico, the Minister is to represent the Israel Government at the 150th anniversary celebrations of Mexico's independence.

The Cabinet yesterday appointed the Minister of Commerce and Industry, Mr. Pinhas Sapir, as Acting Minister of Finance during Mr. Eshkol's absence.

Economic Committee Moots Credit Issue

Jerusalem Post Reporter

The differences between the Ministry of Commerce and Industry and the Bank of Israel on whether industries shall be granted more credit for working capital are understood to have been the main topic of yesterday's session of the Ministerial Economic Committee in Tel Aviv.

The Ministry believes that the Bank's credit policy is excessively restrictive, deterring industry from full production and thus forcing it to seek expensive "black" credit.

No decision was reached at yesterday's meeting and further discussion on the issue was postponed.

The Committee decided yesterday that the Ministers of Agriculture and Commerce and Industry should jointly set the price of peanuts to the growers.

NIXON

(Continued from Page One)

fugees, where their labour and skills can be employed to full advantage.

3. Continued and increased support of the courageous and successful efforts of the people of Israel to make the desert bloom and to turn their country into a new Land of Promise. It is by these efforts and also by the technical aid it has extended to the newly-independent and under-developed nations in Africa and Asia, and above all by its continued and tireless search for practical means to achieve a solid and lasting peace in the Middle East, that Israel has dramatically demonstrated to the world the efficacy of free institutions and the democratic way of life.

Mr. Nixon continued: "Now this means the avoidance of good promises, the futility of which have been proved many times over, and concentration rather on persistent negotiations through every diplomatic channel available to us.

"I believe the time has come when we should try to bring about an overall settlement of the Palestine question in all its aspects. I refer to the status of the Arab refugees, the development of the waters of the Jordan and other relationships between Israel and its neighbours."

Italian Singers, I.P.O. Sue For Damages after Road Accident

TEL AVIV.—Four Italian opera singers who were injured in a road accident here on February 2, 1959, and the Israel Philharmonic Orchestra have filed suits in the District Court here for a total of IL194,000.

The singers, Mmes. Gralia Domingues, Fernanda Cadoni and Messrs. Mario Carlin and Angelo Mercuriali, were appearing in the I.P.O. production of "Falstaff." The accident occurred when a taxi carrying the four singers collided with an Army jeep on Sderot Keren Kayemet.

They are suing the taxi driver, Reuven Levtov; the taxi owner, Menahem Leibowits; the Zion Insurance Co.; the Army driver, Sergeant-Major Dov Natanson; and the state of Israel.

The I.P.O. is suing the same respondents.

Negligence Claimed

The plaintiffs claim that the accident was caused by the negligence of both drivers. The State was also responsible, it is claimed, because it knew that the Army driver used the jeep for private purposes after work hours. The State should, therefore, be considered as having approved his actions without having seen to it that the vehicle was insured.

The I.P.O. claims that the accident forced them to cancel the last performance of the opera which would have brought in a gross income of IL20,000. The I.P.O. is claiming damages of IL16,000. Mme Cadoni is claiming about 52 million Italian lira; Mme. Domingues about 4 million lira; M. Carlin about three million lira and M. Mercuriali about 1½ million lira.

The defence brief has not yet been submitted to court.

Four More Persons Are Poisoned by Parathion

Jerusalem Post Staff

Four new cases of Parathion poisoning were reported yesterday.

In Beersheba, three-year-old Keshava Obayon and her sister, Brurla, aged four, from Mashav Shikma, were brought to hospital early in the morning with symptoms of the poisoning. They were later reported out of danger.

Their father, Albert, was treated in the hospital three weeks ago for the same illness and they are related to the family of an 18-month-old baby who died last week of Parathion poisoning.

Two brothers, Aharon and Yehuda Abutbul, aged 20 and 18, from Mesher, Yad Rambam, near Rambo, were yesterday reported by Kupat Harofe hospital to be out of danger after having fallen ill with Parathion poisoning on Friday. They fell ill after spraying tomato fields with the pesticide.

Meanwhile, the five-year-old deaf-mute, Ya'acov Herzl, of Moshav Mefilot, was reported yesterday to be "better" after being brought to hospital with Parathion poisoning.

Police found next to the child's home two open containers of Parathion and a spraying machine within easy reach of children. Police are continuing their investigation.

Eichmann Remanded 15 More Days

The remand of Adolf Eichmann was yesterday extended for an additional 15 days by Judge A. Bach of Haifa District Court.

Judge Bach acted on the request of the Attorney-General.

The accused answered in the negative when asked whether he had anything to say concerning the extension.

CAT ON A HOT PAVILION ROOF

RAMLE. — A patient who could not bear the yowling of alley cats caused a small fire at the Beer Ya'acov Hospital for Lung Diseases.

When he lit his cigarette lighter in the dark to locate the cats who were scrambling on the roof of a pavilion, the flame caught on to the cotton-wool insulation of a steam pipe. Other patients hurried out of their beds to put out the fire.

U.K. Poalei Zion Youth Seen Settling Here

TEL AVIV.—Fourteen members of Young Poalei Zion from Britain may settle as a group in Ashdod, it was reported at a farewell lunch for a summer school of 30 members of that organization held at Beit Leissin yesterday.

It is the first time that a Y.P.Z. summer school has been organized in this country by the Department for English-speaking countries of Mapai's Ihud Olami.

The Department head, Mrs. Lily Beyrack-Cohen noted how speedily British Jews were absorbed here.

Frequent visits of Jewish youth groups from Britain would help bridge the gap between them and Israel youth, the Director of the Israel office of the British Zionist Federation, Mr. S. Temkin, believed. But he warned that a vast gap separated "the Israel of the tourist, and that of the settler."

Cornerstone Laid for Rabbi Kook's Yeshiva in Capital

Jerusalem Post Reporter

Secular and orthodox leaders yesterday met on a desolate weed-grown plot in the Kiryat Moshe Quarter of Jerusalem to praise unstintingly the memory of the late Chief Rabbi Kook at the cornerstone laying for a IL1m. annex to Rabbi Kook's Universal Yeshiva.

At the ceremony, which opened with the arrival of President Ben-Zvi, secular leaders pointed out that the late rabbi, who died 28 years ago, was a rare figure, for his personality was broad enough not only for deep religious convictions, but also a steadfast belief in the national revival of a political state.

Orthodox leaders praised his outstanding scholarship and religious leadership. His only son, Rabbi Zvi Yehuda Hacohen Kook, head of the Yeshiva, gave a dissertation on repentance and the ingathering of the exiles.

Earlier, Knesset Speaker Kaddish Luz startled the audience by saying he felt "the need to beg the pardon of those assembled for daring to speak here. If I dare, it is because Rabbi Kook contributed to forming my personality. I consider myself as observing the *mitzvot*, perhaps not in the accepted sense, but all of us who live here observe some *mitzvot* by just living here. But only the late Chief Rabbi had the breadth of personality to observe all the *mitzvot*, for his religious vision was broad enough to visualize the future emergency of a political state, a system of social benefits and justice, a regime of work, and as such he was truly a national figure."

The Minister of Interior, Moshe Haim Shapire, who presided, said that religious study was a method of combatting the emptiness of youth's outlook. Greetings were brought by Chief Rabbi Nissim; Aluf-Mishne S. Goren, the Chief Chaplain; and Mayor Mordecai Ish-Shalom, who called the late Chief Rabbi a man "who understood the soul of a generation of builders."

The cornerstone was laid after Rabbi Shalom Natan Ra'anan, Director of the Yeshiva, read the scroll.

Irv Kupcinet Forest Planted in J'lem Hills

The first trees in the Irv Kupcinet Forest, in honour of the Chicago "Sun-Times" gossip columnist and television master of ceremonies, were planted in the "U.S. Freedom Forest" in the Jerusalem Hills yesterday afternoon.

At the same time, a tablet was unveiled marking the site of a recreation area in the name of Essie, Kazyn and Jerry Kupcinet — Mr. Kupcinet's wife and children.

Greetings were extended by Messrs. William Jay Robinson, Chairman of the Jewish National Fund in Chicago; Yosef Weitz, Deputy Director of the J.N.F.; Rabbi William Z. Novick, Director of the J.N.F. in Chicago, and Rabbi Morton Berman, of the Keren Hayesod Management.

Mr. Kupcinet responded and his son and daughter read appropriate portions of Scripture.

HIT-RUN DRIVER KILLS SOLDIER

Jerusalem Post Reporter

BEERSHEBA. — Mobile police late last night were scouring the southland for a hit-and-run driver who knocked down and mortally injured a soldier.

The soldier, who died in the Beersheba Hospital, lived long enough to give police a description of the vehicle which struck him. He did not see the number.

Welding Worker Electrocuted

TEL AVIV. — A 35-year-old worker from Givatayim, Morris Rothberg, was electrocuted yesterday while welding angle iron at the Amcor factory at 122 Rehov Giborei Yisrael here. He was taken to Hadassah hospital where he died a short time later. *(Itim)*

African Ministers, Scholars Leave

LYDDA AIRPORT. — Four African Ministers and two North American scholars left yesterday after attending the Conference on Science in the Advancement of New States in Rehovot.

The Western Nigerian Ministers of Commerce and Industry and of Finance, Chiefs A. O. Adelyi and J. A. B. Adeshyi, said they thought this "international colloquium of science and national leadership had made an extremely great contribution to the development of new states."

The Kenyan Ministers of Commerce and Industry and of Labour, Social Security and Adult Education, Dr. J. G. Kiano and Mr. R. G. Ngala, reported on the successful outcome of talks they held in Israel for the expansion of trade and the exchange of know-how between the two countries.

Prof. Jerrold R. Zacharias, of the Massachusetts Institute of Technology, said that at Rehovot "we saw that if we wish to help new countries, we have someone to talk to. Most leaders of the African continent are alert to the achievements of science and to the possibilities it opens for them."

Dr. G. Brock Chisholm, of Canada, former Director-General of the World Health Organization, said the conference had opened the eyes of scientists to the particular needs of the new states, and they would now have to adjust their work accordingly.

The Eastern Nigerian Minister of Finance, Dr. S. E. Imoke, who headed the Nigerian delegation to the conference on behalf of the Nigerian Federal Government, is remaining in Israel till the end of the week for further discussions. He is to be received by Foreign Minister Golda Meir today.

YOULOU

(Continued from Page One)

port restaurant, Mrs. Meir presented Abbe Youlou with a photo album of his tour of the country. Air Force officers presented him with pilots' wings, commemorating his visit to the Force and his flight in an Israel-made Fouga Magister trainer.

Answering questions at a press conference in Tel Aviv two hours before his departure, President Youlou, who wears the black robes of a Catholic priest, said his visit here "was a Christian pilgrimage as well as a study tour. My emotions at seeing the country where Christ lived are too deep for words." He was, however, also deeply impressed by the great development of Israel, which "many Congolese should come and see."

Abbe Youlou said he wanted, before he left, "to pay homage to the people and the Government of Israel, and their admirable qualities. The people of Israel has played a tremendous role in history, and is bound to play a great role in the future of mankind." Abbe Youlou said he felt he was speaking for all the African peoples to whom Israel had given a disinterested helping hand.

Asked why his country looked to Israel for assistance when France — whose resources were infinitely greater— was ready to give the Africans anything they wished, President Youlou intimated that his country would be open to any genuine offer of help with no strings attached.

He also said he saw no contradiction between his religious vocation and his political office. "History has known many similar instances," he said.

Police Dogs Smell Out Hashish Cache

TEL AVIV. — Shlomo Mizrachi, 35, of Jaffa, yesterday was remanded in custody for 10 days by Judge B. Korngold of the Tel Aviv District Court after police seized 40 grams of hashish in his home.

Police acted on Friday night when specially-trained dogs were brought into use to trace the scent of the narcotics. The dogs discovered small amounts in various parts of the defendant's house, including the attic.

Police are checking into the defendant's contacts.

INDUSTRY FINANCE and COMMERCE

Eilat Phosphate Loading Fees Seen as Concession to U.P.S.

By DAVID KRIVINE, Jerusalem Post Economic Reporter

"The increase of port charges in Eilat is intended to allow the port to break even. It is not the function of a harbour to subsidize the export of phosphates by reducing the charges for its services below cost," stated the spokesman of the Ministry of Transport in Jerusalem yesterday (Sunday).

This information was given to The Jerusalem Post in response to the complaint made by Mr. Shlomo Shamir, Managing Director of the Negev Phosphates Company, against the Ministry's increase in port charges from IL1.25 a ton as fixed by the Ministry of Development when the port was under its control, to IL3.50 today.

Our Eilat correspondent reports that Eilat Port circles regret this — what they consider an unnecessary — step. They point out that the port makes a profit even at the rate of IL1.25 per ton, and that it is capable of handling over 1,000 tons daily.

Eilat shipping circles are reported to fear that the increase in the phosphate shipping tariff is only one of a number of concessions to be granted to Haifa's United Port Services prior to their taking over at the Red Sea port. The Dagon Company has offered to invest a large sum in setting up modern bulk-handling equipment in Eilat, but the offer has been refused by the Government, and concessions for all Eilat port services have been granted to the U.P.S.

The question whether the export price of phosphates needs additional bolstering has to be studied in the proper financial and budgetary quarters," the Transport Ministry spokesman declared.

Port charges consist of ship's dues, wharfage and cargo handling expenses. Ship's dues at Israel's harbours are among the lowest in the world, according to a report submitted at the beginning of last month by Mr. Walter P. Hedden, whose study of "Israel Port Charges and Administration" was made in connection with Israel's application for a World Bank loan to extend the country's harbour facilities. Following are comparative figures for ship's dues, per ship per day:

Haifa, $19; Goteburg, $31; Antwerp, $47; Rotterdam, $37; Liverpool, $175; Hamburg, $185.

Low for Exports

Israel's wharfage charges are also low on exports — approximately 1/8 per cent of the cargo's value, as against two per cent for imports. Heaviest cost is involved in cargo handling (porterage and stevedoring), so that overall port expenses, the Ministry of Transport maintains, are comparable with normal costs in harbours overseas, allowing for differences in equipment and layout. True costs in Eilat, the spokesman added, are in fact closer to IL4 a ton, but it was decided to limit Eilat to the standard rate in force at Haifa.

The attempt to raise port charges to an economic level would seem to be associated with the need to put port management on a commercial basis in order to pay off the loans anticipated for the development of Israel's harbours in the coming years. The pressure on dock space in Haifa has caused an increase in waiting time from an average of 0.87 days per ship in 1958, to 1.28 days in 1959. Waiting time for grain-carriers has risen even more sharply, from 2.87 days in 1958 to 5.44 days last year. Costs involved for a 15,000-ton grain-ship in waiting 5.44 days come to about IL22,000.

The remedy for these high port expenses is to extend dock space, increase storage facilities and improve layout in order to cut the distances over which cargo is handled.

In the meantime, Mr. Shamir argues, phosphate exports should be allowed preferential rates at the expenses of other types of freight, because of the lack of mechanized loading facilities for this bulk commodity in Eilat harbour, which raises port costs (according to Mr. Shamir) above those in other phosphate-exporting harbours abroad.

Bank Adanim Raising IL3m. for Housing

TEL AVIV. — Bank Adanim of Hapoel Hamizrahi intends to raise IL3m. to finance housing projects, M.P. Y. Hecht, the Managing Director, announced here yesterday.

The funds will be used for mortgages and loans to individuals, as well as direct investments in various housing projects.

The Bank also intends to found an affiliated company in New York to help recruit foreign capital, to undertake an IL500,000 bond issue, and obtain a Swiss loan for $500,000 which has already been negotiated.

In Israel the bank intends to put on sale IL1m. worth of shares bearing six per cent interest.

ZIM TO GET NEW FREIGHTER GEDERA

HAIFA. — A new Zim freighter, the 10,300-ton m.s. Gedera, will be handed over to the company at a Bremen shipyard today. The freighter, which will carry cargo, is a sister ship to the m.s. Degania, which is due to arrive here shortly.

A CONSIGNMENT of 2,800 tons of phosphates for export to Hungary is being loaded in Haifa Port on the s.s. Evangelina.

Tel Aviv Stock Market

AUGUST 28, 1960

$ LINKED	
3½% Naval Dollar	911
3½% Zmudei Dollar	97½
4½% Defence Loan	100½
6% Housing Loan II	97
4½% Housing Loan II	97
4½% Pal. Elect. 57/64	104
5% National Oil Co.	92½
6½% Local Authorities	101½
6% Keren Hayesod III	97
6% Fert. and Chemicals	95½
C.O.L. LINKED	
4½% Defence Loan	101½
4½% Housing Loan "A"	98½
4½% Pal. Elect. 57/64	115½
4½% Local Authorities	104
6% Keren Hayesod III	101½
50%/50% $ C.O.L. LINKED	
6% Indust. Dev. Bank	95
5% Pal. Elect.	94½
6% Bank Leumi Invest.	96½
ORD. AND PREF. SHARES	
Pal. Elect. Stock	574
4½% Pal. Elect. 2nd Pref. Stock	329½
Bank Leumi "A" Ord. Stock	339½
Gen. Mortgage Bank (new bearer)	251
Bank Leumi Invest.	272½
Rassco Pref	175½
Housing Mortgage Bank	197
Ellern Investment	308
Africa Pal. Investments	242
I.L.D.C. (new bearer)	294½
Ata Textiles	248½
Mollar Textiles	173½
Assia & Bejarano Bros.	148
Pal. Potash	249
Dead Sea Founder	180
Teva	282½
Pal. Cold Storage	247
Paper Mills	227
Alliance	28.75
Delek	283
Delek 11/12	284½
Jordan Exploration	117
C.W.B.E.	
Landoth	51—52
Naphta	133—143

B: Buyers only. E: ex Div/Coupon

TODAY'S TENDENCY

Dollar Bonds	Weak
Index Bonds	Dull
Ord. Shares	Firm

AS REPORTED BY

UNION BANK OF ISRAEL LTD

Your Investment Advisers

ORCHESTRA

YOUTH CONCERTS

As last season's series of Youth Concerts has not been completed, the I.P.O. Management is making every effort to arrange for the last concert (No. 5) from 1959/60 season at the beginning of the new season.

Should it prove impossible, however, for this concert to take place as intended, prior to the Orchestra's leaving for their overseas tour, the I.P.O. Management will refund the ticket to Subscribers.

Further notice will be given through the schools and in the press.

In My Opinion

By JOSHUA RON

Sales Promotion

I UNDERSTAND it's difficult to persuade the tourists to travel around the country! Seems they all want to stay in the lounge of the Accadia Hotel admiring the fine exhibition presented there by Safrai Art Gallery of Jerusalem. The latest display includes a number of masterful woodcuts by Jacob Pins.

There are also the intricate patterns and beautiful colour blendings of Ben Shaul in his monotypes of jugs engraved at Hatsor, and the oils and gouache paintings of Esther Perets which fully express her personality and depth of feeling.

WHAT do you think about the idea of a subway for Tel Aviv? I see where someone has just left for Europe to try and interest businessmen abroad in the project. Says he wants "to get in on the ground floor." But is that low enough?

OPENED my mail last week to find a bill which I was certain I'd paid. It was for some work done in February so I went through my old cheque stubs from February on and, sure enough, there was the record of payment in April.

I called my Israel Discount Bank branch, gave them the cheque number, and asked who had cashed it. A few minutes later I had the whole story and was able to write the company concerned. Yesterday, they apologized.

That's one reason, apart from the convenience, why I always pay bills with Israel Discount Bank cheques. You, too, can open an account and get a brand new cheque book by stepping around to your local Israel Discount Bank branch today.

WHEN the First Lady of the land goes abroad she always wears smart, sophisticated clothes which are made in Israel. This is as much a point of pride with her as it is a point of honour.

And Maskit, of course, is proud too, because not a small part of the wardrobe is fashioned and designed especially for her by Maskit. It is this beauty and style of workmanship which attracts thousands of tourists and Israelis every year to Maskit shops in Jerusalem, Tel Aviv, Haifa, Natanya, Ramat Gan and Nahariya.

"The Trials of Oscar Wilde" at the Tel Or is still the best picture in town this week.

IF YOU were asked what Israel's favourite instrument was you'd be hard pressed not to say the accordion. And if you were asked which accordion, you'd have to say the "Excelsior." Manufactured in Italy, the "Excelsior," actually cheaper here than in America, is the finest accordion in the world. It seems to carry with it the very spirit of the Italian musical genius, and playing it brings out in you a delirious rhapsody no other accordion can evoke. Would you like to try it? You can do so at Saphir's Music Shop, 2 Ben Yehuda, Jerusalem, in preparation for the opening of the Conservatory season.

IN EXCITING Spain there's a city called Vigo. In staid Indiana, it's Vigo County where the year's most popular Fair is held. In Jerusalem, we have our own Vigo "Fair." Early this month it was Vigo at the King David. Then Vigo at the President. And it's Vigo any day you pass the Knesset and turn into Ben Yehuda Street. It's at Vigo where the latest ladies' fashions are displayed for Vigo's Lady Fair. We noticed especially that tourists find it a pleasant spot, because, in addition to 1961 knitwear styles, they also receive a 22 per cent bonus on their dollars.

SO MANY people are going abroad these days. Personally, I'd much rather stay here because I can buy the same 1961 colours in French and Italian style shoes at Comfort, 23 Ben Yehuda, Jerusalem, as I can in Rome and Paris. Take a look tomorrow and see what I mean. Tomorrow, Comfort unveils in its windows a large selection of the very latest in ladies' and men's footwear from the sturdiest of walking shoes to the newest, brightest, smart creations. Don't miss tomorrow's windows!

A FAMOUS toy manufacturer is getting out a new gadget for kids which he enthusiastically believes will go like the proverbial hot cakes. It's an educational toy designed to adjust a child to live in the world of today — any way he puts it together is wrong!

DID YOU ever try sleeping your kids in double-decker bunk beds? They sure save space. Two beds occupy the same space as one. The kid on top climbs up a ladder (much fun) and has a guard rail to keep him in safely. The beds can also be separated and used as twin beds, and, during the day, you can even slide one under the other. For parents with lots of kids and little space, they're ideal. Friend of mine has one for sale if you call 71482 in Jerusalem. Always happy to help!

JOSHUA RON

Sales Promotion and Advertising

To Jan Munch,
thanks for your postcard and want to contact you.
GERD SANDBERG
Norway

THE HAIFA SYMPHONY ORCHESTRA

1960/1961 SEASON

10 Subscription CONCERTS

SERGIU COMISSIONA
Permanent CONDUCTOR

with the participation of the following GUEST CONDUCTORS and GUEST SOLOISTS:

Sara BAUM	— Soprano
David Bloom	— Conductor
Jacques BROURMAN	— Conductor
Cora CANNEMEYER	— Alto
Natania DAVRAT	— Soprano
Paulo GORIN	— Baritone
Robert GROSS	— Violin
Mindru KATZ	— Piano
Richard ODNOPOSOFF	— Violin
Paul OLEFSKY	— Cello
Thomas SCHERMAN	— Conductor
Alex STEIN	— Cello
Camilla WILLIAMS	— Soprano

Subscription tickets for the 10 concerts at IL20, 30, 40, 50, 60, obtainable at the office of the HAIFA ORCHESTRA, 15 Rehov Achad Haam, Haifa.

DESIGN FOR COMFORTABLE LIVING

House for Sale in Rehavia, Jerusalem

15-Room House Divided into Three Flats.
Situated in finest residential section of Jerusalem, with well-kept lawn and garden.

The House is five years old, has large, built-in cupboards, attic and basement for storage space, oilomatic heating and hot water with auxiliary electric boilers, extra showers and toilets, English wall tiles and bathroom fixtures.
Apply in writing (direct, no agents) to No. 33901, P.O.B. 81, Jerusalem.

UNITED ARTISTS PRESENT THIS WEEK:

ORGIL Jerusalem
"SOLOMON and SHEBA"
with Yul Brynner, Gina Lollobrigida
UNPRECEDENTED SUCCESS!
In Colour
3.30—7—9.30 p.m.
4th Week

ORION Tel-Aviv
"Valeria"
with Anita Ekberg
(of "Dolce Vita" fame)
Sterling Hayden
Anthony Steele
... she brought temptation and trouble ...
4—7.30—9.30 p.m.
Adults only

CHEN Tel-Aviv
"The CHAPLIN REVUE"
Three of CHARLIE CHAPLIN'S greatest features!
3.30—7.15—9.30 p.m.
2nd Week

With deep sorrow we announce the death of our beloved mother

SARA CHITAYAT

on August 28, 1960.

The bereaved families:
Shlomo & Naim Chitayat
Suzette Ani
Rosa Nissan
J. Hesked, London
Habiba Shaol, Teheran.

Fear was Dominant Motif of Congo Pattern after Independence

Someone Out There Wants Revenge

By PATRICK O'DONOVAN

LEOPOLDVILLE (ONS).—THE original act of the Congo rebellion sprang from disappointment and grew in the mutinying soldiers realization that they were getting away with it. The violence sprang from the intoxication of almost unlimited licence—and from fear. The soldiers believed that they could be punished for what they had done. This was their panic. Belgians, Russians, anyone foreign, with guns, coming back, to smash them into discipline. Hence the frantic search for weapons. Hence the panic violence for photographers. Hence the aimless arrests. Hence the inability to resist the counter-attack when it came from the Belgian paratroops.

Now, in Leopoldville, there are arrests again and extravagant gestures of military caution. The last platoon of Belgians left the airport last week under the guns of a company of the Force Publique. They search longingly for paratroops and spies. Minor UN officials are arrested while their passes are held as palpable forgeries. Men are taken away and released, and there is nothing to spy on. Political discontent, of course, is the result of Belgian bribery. The fear persists: will the world let them get away with it?

Waugh, Not Kafka

Journalists invited to the Prime Minister's Press conference are driven away with bayonets. All the UN is suspect; they have decided to hate the Swedes; they resent the Ghanaian troops because they are objective in the restoration of order and will not join in the hunting and hatred. There is a small smell of evil here. It is not Kafka but early Evelyn Waugh. But under the nonsense, the hostility without real enemies, the sullen bullying and the sensual delight in power, there remains that almost guilty fear. Someone out there wants revenge.

The behaviour of the Belgians has been hardly less complicated. They panicked and fled and left all they possessed without a backward glance. They are still on tiptoe, those that are left to repeat the performance. They left the car parks of airports all over the country jammed with abandoned cars. They left debts unpaid and employees without wages. They left homes and businesses. Some left the altars of their churches untended. Doctors left their patients in their hospital beds to medical orderlies. They fled loaded with appalling stories, and some of them were true. It is not possible to cite any figure here worth quoting of rape or murder, nor has it been easy to find many cases that can be coldly believed. Horrible things have happened, but the horror was not great enough to justify this sort of fear. The Force Publique will not stand comparison with Mau Mau.

But once the mutiny was safely under way the fear affected every white in the Congo. Again they were confronted with the unknown and the unimaginable. There was the fear of the total collapse of all order, fear of a catastrophic end to the distribution of food, fear of epidemics. Above all it was the fear of the revenge from the *cite indigene*. But there has been no catastrophe and no revenge. The chief disaster has been the flight of the Belgian technicians.

The Belgians seem to be a people that break rather than bend. Disorder is an intolerable thing. As long as they have a printed programme, even if it leads to independence, the situation is foreseeable and therefore endurable. The unexpected is not to be endured.

The colony was for ever. No Macaulay had ever dreamed of it—such splendid self-government. Liberal whims were something that the British tolerated and which were uneconomic nonsense. And when, more than a year ago, the disorders started, the Government could not divest itself too quickly of the colony—anyway they expected to continue to run it.

Attitude of Colons

This attitude showed even more strongly among the Congo *colons*. They, too could not face the unexpected. Their panic was strongly laced with anger. And their action was tragic with *schadenfreude* or the Government and King in Brussels that had left them in such a predicament. They lost pride and confidence in any sort of Belgian cause: why should they suffer for a Government that allows this? Their plight, the terrible stories, the economic self-destruction were not only the result of insensate fear; they were, too, a sort of furious punishment for the people at home who had betrayed them. There is a background for such an attitude.

During the war the Congo had run itself, and had done well. It allowed the Belgians to face the post-war world without public debt and with a strong currency; but then all control and authority was taken to Belgium. When the 1959 riots started Brussels had to be telephoned for instructions and it took 24 hours of a weekend to find a Minister. So the police had to face an exaggerated situation and 40 Africans were shot.

The *colons* and the local civil servants felt they were despised by the powers in Brussels. They were certainly never consulted on policy. They did not approve of independence or of the way it was given. They felt pushed around. They had had too much.

And on top of that they felt deserted and unprotected when the crisis came, and they felt they owed no one an heroic gesture or a last stand—not even themselves. Their going and the sad little manoeuvres of the Brussels Government have cost them a large part of a marvellous investment, all the goodwill that came from a genuine care for the physical well-being of the Africans, most of the respect that was earned by some of the best missionary priests in the world. And as a result the world has been given a new chance to "ivide on an irrelevance.

This is the second of two articles. The first appeared yesterday.

THE ISRAEL ROCKET

It will go up, — the only question is: — How far up ?

© By arrangement with "Ma'ariv"

YESTERDAY'S PRESS:

The Rehovot Declaration

Davar (Histadrut) writes: "The Rehovot Declaration... should become the Magna Carta of both the developed and the developing countries, a charter of rights and duties for the poor nations on the one hand and the wealthy ones on the other... Now that the conference has ended, its second test begins; the test of the continuation."

Al Hamishmar (Mapam) writes: "If it had been possible to bring the neighbouring Arab countries to the Rehovot Conference as well, it would have been beneficial to them, to ourselves and to the world at large." The paper expresses surprise that India and certain other countries were not represented, a fact which it ascribes to their "over-anxiety to take into account the attitude of the Arab countries towards Israel." The paper also regrets the absence of participants from the Soviet Union and other East European countries.

Herut (Herut Movement) doubts whether there is much practical value in Senator Kennedy's proposals before the Z.O.A. conference. "We received promises of this kind four and eight years ago as well," the paper recalls.

Hatzofeh (National Religious) says that no doubt Mr. Nixon too will make pro-Israel speeches during the election campaign. While even election speeches are evidence of public sympathy for Israel in the U.S., the paper continues, "experience has often shown that there is a great difference between declarations, even if they are made with a certain measure of sincerity, and practical policy with all its complications, when there are highly influential factors in U.S. government circles which prevent the adoption of a firm policy."

LONDON LETTER — By S. J. GOLDSMITH

Lady Chatterley's Printer

MY own copy of "Lady Chatterley's Lover," by D. H. Lawrence, was printed in Israel by a distributor from the text of the 1928 Italian edition. It is complete and unexpurgated, I am assured. I should hope so. An expurgated copy is obtainable over here, but not a complete one.

The position is that publishers of any book which may be deemed obscene or pornographic are liable to be prosecuted under the Obscene Publications Act, and so are the printers and distributors. In other words, anyone wishing to publish "Lady Chatterley's Lover" would have to take a risk even though it has not been declared obscene. There are also conservative publishers who would not do it themselves even if there were no risk involved.

The controversy about the book has been raging since it was first published over 30 years ago. The legal position, at least, will soon be tested in court.

There is a revival of the Lawrence cult just now. We have had a couple of new biographies and reassessments. "Sons and Lovers" was made into a film with Trevor Howard and Wendy Hillier. People who knew Lawrence — he died in 1930, at the age of 46 — are coming forth with personal memoirs and reminiscences. Nobody seems to know what has brought this revival about.

A few weeks ago, Penguin Books Ltd., one of the most respectable publishing houses in England, almost a public service with their cheap editions of classics and reference books, announced that they would publish in August the complete edition of "Lady Chatterley." It seems to have been assumed that the Director of Public Prosecution and his advisers at the Home Office and the Treasury Solicitor's Office would not, in this day and age, prosecute the publishers of a novel by D. H. Lawrence, whatever opinions about it may have prevailed in a previous generation. The edition duly appeared on a bookstall in Nottingham, the birthplace of D. H. Lawrence.

The book was selling "like hot cakes," to quote a lady assistant at the shop, and many copies had gone when a van from the distributors arrived and collected the remaining books. It appears that the Nottingham sales had been authorized by an error.

The whole episode is more than a mere literary rumpus. It will be interesting to see how Victorian present-day English society can be; for in this kind of a case a lot depends on the interpretation by the Court of the terms "obscene" and "pornographic" as applied to the works of established writers. "Lolita" got away without persecution, but then Nabokov is so involved and complicated a writer that he can safely be let loose among the English. "It can only happen in America," said a lady in Cheltenham. But Lady Chatterley was a titled Englishwoman in the Midlands.

Breach of Privilege

SOME weeks ago Mr. S. Charles Pannell, a Labour Member of Parliament for a Leeds constituency with a sizeable Jewish and Negro vote, received a letter from Mr. Colin Jordan, a schoolmaster who is the national organizer of the British National Party, a tiny anti-Jewish and anti-Negro group. In his letter Mr. Jordan wrote, among other things: "You will one day face trial for your complicity in the coloured invasion and Jewish control of our land." Mr. Pannell brought this letter to the notice of the House and it was sent, after a brief debate, to the Committee of Privileges to investigate whether the letter constituted a threat to Mr. Pannell and therefore a breach of privilege.

The Committee met under the chairmanship of Mr. R.A. Butler, Leader of the House and Home Secretary. Mr. Jordan argued that what he had done was to try and influence a Member of Parliament in the usual way to support a certain point of view. The passage about "facing trial" was no statement of intention, he said, but merely a comment regarding a possibility.

It must be stressed that the Committee did not deal with the merits of the letter, or the political views of Mr. Jordan. They were concerned with the sole point whether the letter constituted a threat and consequently a breach of privilege.

During the proceedings it transpired that after the brief debate in the House, when it was decided to send the case to the Committee of Privileges, Mr. Pannell had received a flow of threatening letters, mostly anonymous. This was reported to the police and it was ordered that parcels addressed to him should be opened before delivery.

The Committee has now found that Mr. Jordan's letter did constitute a threat and was therefore a breach of privilege, but that no further action should be taken.

Anti-Semitism and Delinquency

IS there a connection between the growth of juvenile delinquency all over the world and recent manifestations of anti-Semitism and other forms of racial prejudice?

This question was posed before the United Nations Congress on Prevention of Crime and Juvenile Delinquency (which was held in London recently) by Dr. Maurice Perlzweig who represented the World Jewish Congress. His opinion was that such a connection existed. Dr. Perlzweig was the first delegate to mention this aspect, but he was followed by others.

To be sure, neither Perlzweig nor the others claimed that the recent wave of swastika incidents was exclusively a phenomenon of juvenile delinquency, but statistics showed that the majority of those caught daubing swastikas on synagogues and committing similar crimes were under 21, and many of them in the age group of 14 to 17. Juvenile delinquents seem to find anti-racial violence a handy outlet. There is a spiritual vacuum, and it is easily filled by hatred of Jews, Negroes and other minorities.

A Soviet delegate stated that American films had much to do with juvenile delinquency. He related a story to prove his point: after a Tarzan film was shown in Russia, many boys were found wearing their hair long and leaping from tree to tree. This in itself would not have been so bad, if the same boys did not commit such crimes as destruction of public property and rowdyism.

There were other views advanced as to the reasons for the wave of juvenile crime. In fact, most of the time of the congress was occupied with the young. No one could propose ready solutions. There were as many as there were ideas about the reasons for the trouble...

Polish Emigrés Criticize Israel

By N. SHRAGA

POLISH emigrants scattered over 19 countries foregathered in Warsaw a few weeks ago to mark the occasion of Poland's millenary celebrations under the sponsorship of the Polonia Association, which fosters links and contacts with Polish colonies abroad.

Among the participants there were Jewish delegations from France, Belgium, the U.S., Latin America, etc. The two representatives from Israel were the Communist, Mr. Adolf Berman, and a senior Kupat Holim official, Mr. Shalom Grajek, who represented the League for Israel-Poland Friendship.

Mr. Grajek, who was a leader in the Polish underground under the name of Stefan during the war and later one of the heads of the Partisans Association here, brought with him the greetings of Poland's friends in Israel and a contribution of IL1,000 for the programme of "A Thousand New Schools" with which Poland is marking her millenary.

In his meetings with the Poles, Mr. Grajek stressed the importance of setting up a parallel League for Polish-Israel Friendship in Poland. He also dwelt at length on the role of the Histadrut in Israel's society. During his visit to a number of health agencies and institutions, he answered numerous inquiries about Israel's accomplishments in this field.

Under Fire

As practically the only Zionist at the gathering, which took place in Poland's Parliament building, Mr. Grajek had to meet a constant barrage of criticism directed at the State of Israel by Jewish Communists from a number of countries, who stressed and exaggerated our economic difficulties and the absorption troubles of newcomers to Israel.

This criticism is consonant with the noticeable chilling that can lately be noted in Polish press comment with regard to Israel. The new tone can be traced to a specific directive from the Press Department of the Central Committee of the Polish Communist Party, which reads, among others: "The Israel Government is reactionary and depicting it as anti-Fascist contradicts Poland's foreign policy." The directive also stresses that a distinction must be drawn between the sufferings of the Jewish people during the Second World War and the pro-Western policy of Israel's Government today.

The Polish-language Jewish fortnightly which is published in Warsaw publishes exaggerated reports about unemployment, strikes and emigration from Israel and ignores all constructive developments. Such propaganda, however, has not diminished the sympathy of the Jewish community for Israel, and even Hersh Smoliar, the veteran communist who heads the Civic and Social Association of Jews in Poland, denied recently before an Israel journalist the charge that Poland's Jewish Communists were denouncing Israel.

The criticism of Israel by the Jewish delegates from abroad at the Polonia congress did not extend to the Eichmann affair, in which they all vindicated the Israel stand and Israel's right to judge the war criminal.

Meantime an exhibition of reproductions of the works of some of Israel's outstanding artists, held at the Jewish Theatre in Warsaw, has been reaping praise from Polish critics and attendance has been very good.

KEEPING POSTED

THE Caesarea Golf Club has a delicate problem — quite apart from the fact that too many of its members are beginners. As such clubs go, it is not an expensive one, for the fees are relatively modest. But it is not simple to get there without a car, you need clubs, you need time. And you have to have the kind of family and friends who can be relied on not to burst into boots of derisive laughter when you tell them that you have decided to join the club. As a result, diplomats outnumber Israelis. Only English is heard on the links and the image of the First Israel Golf Club is slipping out of focus. Now the real upper thousand (we only have one thousand, not ten) in this country, as everybody knows, are not the people with money, but the people who are Somebody, including the upper echelons of the Army. But all those who are Anybody have no time to play golf, not having yet learned that a little golf once a week may keep your heart going an extra dozen years, and thus pay for itself many times over as far as time is concerned. That leaves only the Army, whose members might take advantage of any offer of special conditions in joining. The Army has won all its fixtures against Egypt so far. Can they capture the Golf Club back for Israel, or will the alien atmosphere of the club win, and make us get ourselves a new Army?

•

THIS question of snobbery does arise now and then. A well-to-do family in Tel Aviv, where good table manners and other amenities of civilization are considered important, was entirely pleased when its 16-year-old daughter departed for a work camp in a kibbutz this summer. She would do her bit, they said sagely over their quiet dinner, she would mix with all kinds of people, she would learn to rough it a little. Excellent. The girl enjoyed herself thoroughly, did a lot of hard work and came back enthusiastic. But she looked critically at her mother's carefully laid dinner table. (They do not use a plastic cover even when they haven't got guests.) "Why don't we have a kol-bo in the middle of the table, like in the kibbutz," she suggested. "It's a wonderful thing. You scrape everything that's left on your plate into the kol-bo, and then you can use the same plates for dessert and it saves a lot of washing up." After a hasty consultation with her husband, the mother arranged to let the girl go on a trip to Paris with a group of other kids, as a kind of antidote to kibbutz life. She now has her daughter back from Paris dressed as a beatnik, with an large pair of black eyes painted into her face. They are thinking of just keeping her at home a bit longer.

•

A READER points out that the song "Once there were green fields, Kissed by the sun," has been the chosen favourite on both Kol Yisrael and Ramallah Radio during the past week. She writes hopefully that perhaps if both Israelis and Jordanians really care most about green fields, which are also approved by the Israel governing circles, possibly the whole dispute between the two countries is not so hard to settle after all.

•

A FRIEND who is by nature accurate in all his dealings went to a Jerusalem cafe and asked the waitress for "a cup of Elite coffee." She stared at him bewildered. "You can have espresso," she intoned, "or double espresso, or Turkish. Or just coffee. Or Nescafe. Which do you want?" He wanted Nescafe. But was it really made of imported Nescafe or the Israel brand? "Oh, not imported," she said conversationally. "The ordinary stuff that's made here, in the red tin, you know. Elite, it's called, or something."

Today's contributors include D.K. and J.J., Jerusalem, and Ora Hand, Tel Aviv.

Readers' Letters

PORT CHARGES

Editor, The Jerusalem Post

Sir, — According to Mr. Zeev Schul's article in your issue of June 12, Aluf Shlomo Shamir, Director-General of Negev Phosphates Ltd., told your correspondent, *inter alia*, that "he believed the Haifa Port handling charges of IL3.50 per ton were totally unjustified and had no relation to the actual porterage and other handling operations involved."

We wish therefore to point out:

The porterage charges are IL1.050 per ton only; the stevedorage charges are IL1.817 per ton and they were decided upon by mutual agreement between Aluf Shamir and the United Port Services; wharfage dues are IL0.02 per ton.

Thus, the total port charges for phosphates amount to IL2.887 per ton only and not to IL3.50, as stated by Aluf Shamir.

Yours, etc.
N. RAB
Port of Haifa Authority P.R.
Haifa, June 19.

Company Replies

As a rule, the port does not give berth to phosphate loading ships unless we have material to work two shifts per day. Second shifts cost an additional 25 per cent for stevedorage; this brings the theoretical average cost of loading to about IL3.10 per ton. Wharfage (¼ per cent), "average additional hours of port and customs personnel" (IL0.80) and the use of grabs (IL0.050) brings it up to IL3.250; add an occasional third shift operation, expenses of minimum idle man time, etc., and you will surprisingly come to the average of IL3.30-3.50 per ton.

The difference between the so-called theoretical fee of IL2.887 per ton to IL3.500 is important but the main question is: why are we not charged with the actual cost of loading, which should be about IL0.50 per ton? The charge today is from 7 to 10 times more than the actual cost, and subsidizes other customers. These rates were not mutually agreed upon but are collected under our continuous protest and despite numerous requests to the authorities to have them changed.

The impact of the problem may be brought to focus by summarizing the following: Trucking a ton to Beersheba (65 km.) and transshipment to rail costs IL3.50 per ton; rail to Haifa (200 km.) about 3.50; Haifa Port for direct bulk delivery IL-3.50-3.30. There is no doubt whatsoever that such high tariff policy by the port will eventually succeed in stopping the phosphate export to the international market.

Yours, etc.
S. SHAMIR
Director-General
Negev Phosphates Ltd.
Tel Aviv, July 18.

THANK YOU

Editor, The Jerusalem Post

Sir, — We wish, through your columns, to thank the generous person who so kindly donated IL250 anonymously in aid of our institution — Beth Dina, the convalescent home for sick and needy people in Nave Sha'anan, Haifa. We are proud of our friends and supporters, known and anonymous, with whose aid we have been able to construct and maintain our institution for the sake of thousands of needy persons who receive medical and convalescent treatment before returning to their homes and families and their normal daily work. God bless them!

Yours, etc.
NEVRAT LINAT HAZEDEK
"SCHIMEON" SOCIETY
Haifa, August 14.

MERCHANT NAVY FLAG

Editor, The Jerusalem Post

I was sorry to read in a recent issue of *The Jerusalem Post* about a proposal to replace the present Merchant Navy flag with the national flag.

The purpose of a merchant ensign is to identify the nationality of a ship at sea. For this purpose, the deep blue flag is much more suitable. A predominantly white flag has been found in the past to be very impractical and in the first World War. Both the British and the German navies had to carry an additional flag in order to identify themselves.

Your correspondent is misinformed in thinking that Britain is the only country where the ensign and the national flag are not the same. At least four nations have merchant flags that greatly differ from the national flag in colour and design and 13 countries have ensigns which differ from it in detail.

Yours, etc.,
DAVID M. D. RAE
Master
Salvador, Brazil, August 10.

PEN FRIEND

Editor, The Jerusalem Post

Sir, — I am trying to locate a pen friend, Eleanor Rubin, whom I found in the first place through your paper. She is visiting Israel for a few months. The letter I wrote to her c/o Kibbutz Hasollilim — the address she gave me — has been returned. I hope that the publication of this letter will help me find her.

Yours, etc.
RUTH ELIASSOW
Nir Galim, Dear Na, Hof Ashdod, August 17.

CLOUDS OF LIGHT

By THOMAS R. HENRY

WASHINGTON (NANA).—THERE are luminescent clouds in the night sky that rival the full moon. Trees and houses cast long shadows by their light.

Astronomers know the rare phenomenon of "noctilucent" clouds, but few have observed them. Apparently one of the most brilliant displays of all times has just been reported in the Soviet astronomical journal, "Piroda," an English translation of which has just been issued by the U.S. Department of Commerce.

The report is credited to Dr. S. N. Sredinsky, of the Soviet Union's Astrogeodetic Society. He first noted after midnight he records, an unusually bright glow in the northern sky. Then the phenomenon progressed rapidly:

"The clusters of noctilucent clouds did not come in contact with the horizon. The clouds on the horizon, by contrast formed a lustreless band of reddish-brown. The sky above was greenish, not its usual blue. Below this, the colour changed to a slightly golden hue.

"The clouds were moving in the direction of the zenith. In general the cloud accumulation had the form of a flat arc or semicircle."

The luminescent clouds, says the report, remained bright for more than two hours.

"Then the top clouds took on a clear bluish-silvery hue, while lower strata changed to golden colours. During the entire period of visibility of the clouds the sky remained clear. Only at the eastern rim of the formation of noctilucent clouds, were there some small ordinary clouds. Against the background they seemed black.

"On the eve of the appearance of the noctilucent clouds, a large group of spots passed across the central meridian of the sun. This suggests the possibility of some sort of relationship between such clouds and phenomena on the sun's surface," concludes the Russian report.

HEARD ABROAD

We shall have to rethink Labour policy on the hydrogen bomb and the need for an independent deterrent. Otherwise Mr. Macmillan may steal our clothes while we are bathing in the waters of brotherly strife. — Mr. Marcus Lipton, M.P.

TOURISTS

Welcome to Israel

Join our tours or call on us and receive a complimentary copy of "JERUSALEM POST weekly"

SIGHTSEEING LTD.

TEL AVIV: 81 Rehov Hayarkon, Tel. 29777

HAIFA: 4 Rehov Safad Tel 6[illegible]9

Now in Tel Aviv and Haifa: "ULPAN GREGG" COURSE (two months — twice weekly) for English and/or Hebrew

Shorthand

Registration: M. Bar-Kama, 5 Rehov Gordon, Tel Aviv

Bama'aleh School, 30 Rehov Sh. Lewin, Haifa.

THE FACTS—THE FIGURES about Israel's principal enterprises in

THE JERUSALEM POST economic annual

Indispensable guide to Israel's current business and investment potentialities, providing you with an up-to-date, all-round picture of Israel's

- ECONOMY IN REVIEW
- ECONOMIC ADMINISTRATION
- GUIDES TO TAXATION, SECURITIES, EXPORT

Plus Special Index Listing of Israel's Principal Firms

No Businessman can afford to be without this valuable Annual

PRICE: IL12

Mail Order Coupon

The Jerusalem Post Economic Annual
P.O.B. 81, JERUSALEM, ISRAEL.

For mail orders, fill out this coupon and send direct to THE JERUSALEM POST, P.O.B. 81, Jerusalem, together with a remittance of $6.00.

Name: _____

Address: _____

Overseas price: $6.00—dollar cheques should be made to: The Jerusalem Post, P.O.B. 81, Jerusalem.

Learn English with Hadassah Bat Haim

Intensive Holiday Course — September 4 to 13

Conversation, Public Speaking, Pronunciation (with tape recorder), Grammar, etc.
Room, board, tuition and excursions incl. IL140.
Write or phone:
Hadassah Bat Haim, Kfar Saba; Tel. 92[illegible].

SUSSITA

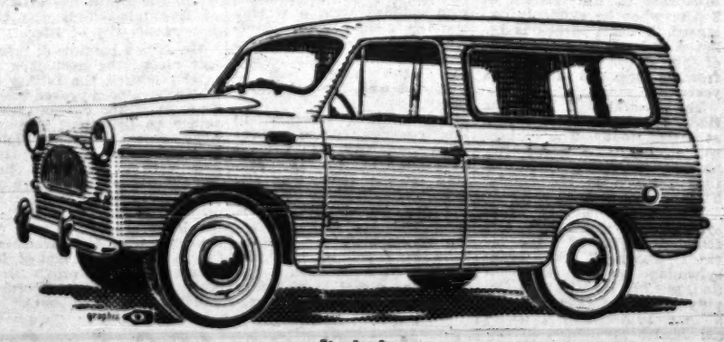

THE CAR TO SUIT THE ISRAELI

It's dual purpose
For working hours: business and transport vehicle; at leisure time: a family car. It carries 500 kg. with two passengers and 350 kg. with five passengers.

It's economical
7 litres per 100 km. The most thrifty car of its type.

It's powerful
British engine of 16 HP and with plenty of reserve power.

It's suited to the climate
Its polyester, fiberglass-reinforced body is not only light, resilient, extra strong and non-corrosive, but is also an insulation against the hot sun in summer and against the cold in winter.

It's ideal for Israel traffic
Its length of only 3.75 m. makes it extremely manageable on our crowded roads and easy to park.

It's low-priced
IL7,188 including taxes and levies. The cheapest on the market in its category.

AUTOCARS

HAIFA, 148 Rehov Jaffo, Tel. 68961 • 90 Derech Ha'atzmauth, Tel. 2[illegible]
TEL AVIV, 42 Rehov Hamasger, Tel. 33221/5 • 18 Petah Tikva Road, Tel. 66266
JERUSALEM, 34 Rehov David Hamelech, Tel. 4334

DRINK "Prima-Col"-Cola-PRIMAN

Orders will be accepted also at the Priman factory, Ramat Gan, Tel. 72191